

MAP MADE TO ACCOMPANY

REQUEST FOR REZONING
MADE AT THE INSTANCE OF
RICHARD & BARBARA TERLEP
1 OF PART ORIGINAL OLMSTED TOWNSHIP TRACT No. 1
NOW IN THE CITY OF OLMSTED FALLS, COUNTY OF CUYAHOGA,
STATE OF OHIO

HOFMANN-METZKER, INC.
Registered Professional Surveyors
24 Beech St., Berea, Ohio 44017
(419) 234-7350

BY: *George A. Hoffmann*
Registered Surveyor #6752
George A. Hoffmann



ORDER #71-139
F.B. Data Collector
george@hmf.com
10-11-21

281-23-039
Mill River Condo Ph. 1
Vol. 75, P. 62-64

THE INTENT OF THIS REZONING IS TO REZONE PP 281-34-003 & 004,
SHOWN HEREON BY HATCHING

INTENT

INTENT

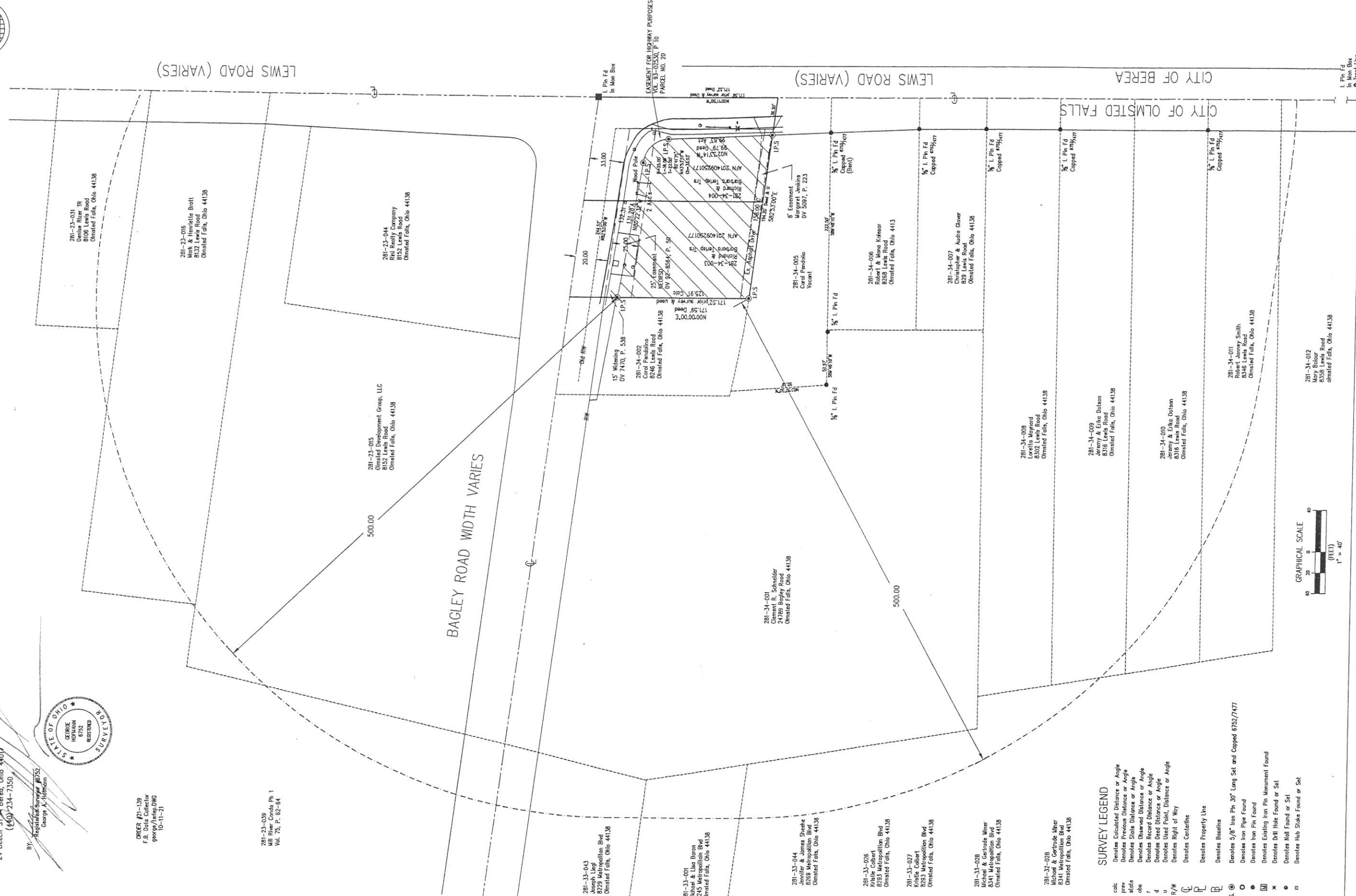

SURVEY LEGEND

- calc Denotes Calculated Distance or Angle
- prev Denotes Previous Distance or Angle
- state Denotes State Distance or Angle
- obs Denotes Observed Distance or Angle
- r Denotes Record Distance or Angle
- d Denotes Dead Distance or Angle
- u Denotes Used Point, Distance or Angle
- R/W Denotes Right of Way
- C Denotes Centerline
- P Denotes Property Line
- B Denotes Baseline
- I.P.S. Denotes 5/8" Iron Pin 30" Long Set and Capped 6752/7477
- Denotes Iron Pipe Found
- Denotes Iron Pin Found
- ⊠ Denotes Existing Iron Pin Monument Found
- ⊗ Denotes Drill Hole Found or Set
- ⊙ Denotes Nail Found or Set
- ◻ Denotes Hub Stake Found or Set

