

MARSHFIELD PARKS & RECREATION

FALL 2025

FREE - TAKE ONE!



GENERAL INFORMATION

Find the Parks & Recreation Director 16 different times throughout the brochure. Bring in your book with all 16 Directors circled and receive a prize! Looks like this →



MARSHFIELD PARKS & RECREATION DEPARTMENT

2nd Street Community Center
211 E. Second Street, Ste. 111
Marshfield, WI 54449

Office 715-384-4642
parkrec@ci.marshfield.wi.us
www.ci.marshfield.wi.us

OFFICE HOURS

Mon. - Thurs. 7:30 a.m. - 4:30 p.m.
Friday 7:30 a.m. - 12:00 p.m.
Closed weekends and holidays

STAFF

Director:

Justin Caspersen

Recreation Manager:

Amanda Bruce

Parks Superintendent:

Ben Steinbach

Assistant Parks Superintendent:

Dan Rogers



City Forester:

Mark Ryskiewicz

Technical Services Coordinator:

Amy Beauchamp

Events & Program Coordinator:

Nicki Anderson

Office Coordinator:

Kylie Dampier

Administrative Associate:

Wendy Zimmermann

Zoo Manager:

Kyle Kirk

Zoo Education Coordinator:

Calista Scott

Pool Operator:

Kyle Rasmussen

Maintenance Staff:

Tom Herkert, Mike Ress,
Cody See, Brian Kruger, Jeff Scott

PARKS, RECREATION, & FORESTRY COMMITTEE

Ben Lee Chair
Brett Butler Vice Chair
Brian Giles Alderperson
John White, Jr. Member
Sierra Starnor-Heffron Member
Chris Michalski Member
Chelsea Willes Member

•••• FALL 2025 ACTIVITIES INDEX ••••

ADRC Resources 17	Library Programs 27
Adult Sports 6	Older Adult Programs 15-17
Arts Classes 8	Parks 20-21
Basketball 5	Pickleball 5-6, 29
Boxing 4	Registration 25
Cemetery 14	Residential Trash & Recycling 28
Chess Club 8	Rotary Winter Wonderland 13
Chestnut Center 30-31	School Runs 4
Community Events 12-13	Senior Health Fair 13 & 16
Community Programs 26	Skatepark 19
Department Information 24-25	Soccer 5
DNR Hunter's Safety 19	Special Olympics 26
Enrichment Activities 8	Swim Lessons 3
Facility Information 22-23	Tennis Lessons 4
Halloween Info 12, 13, & 26	Trails and Map 20-21
Heritage Muesum 26	Volleyball 6
Hockey 9	Wildwood Zoo 18
Ice Skating 9-11	Youth Art Classes 8
Indoor Tennis Courts, MTA 7	Youth Sports 4-6, 9-10
Jazzercise 6	Youth Wrestling 6

MISSION STATEMENT

"To provide quality recreation opportunities for the citizens of Marshfield that are both accessible and affordable, and to plan, promote, acquire, develop, and maintain parks and recreation facilities that will enhance the City of Marshfield and meet the recreational needs of the community."

The City of Marshfield Parks and Recreation Department believes that all individuals should be provided with leisure opportunities that allow for performance at their highest level of ability. We welcome people with disabilities into our recreation programs through specialized programs and inclusion opportunities. We will comply with the services and activities for individuals with disabilities. Please contact Amanda Bruce at 715-486-2043.



COMMITTEE MEETINGS NOTICE

The Parks, Recreation, & Forestry Committee invites you to join in the activities offered through the Marshfield Parks & Recreation Department. Share your thoughts at our meetings on the second Wednesday of each month at 5:30 p.m.

**2nd Street Community Center
Wein Room
211 E. Second Street
Marshfield, WI 54449**

Members of:



THANK YOU!
The Marshfield Parks & Recreation Dept would like to thank the advertisers for their support in the publishing of the 2025 Fall Brochure.

SWIMMING LESSONS

MARSHFIELD CLINIC HEALTH SYSTEM YMCA

SWIM LESSONS

Take advantage of pre-school and youth swim lessons at the Marshfield Clinic Health System YMCA. Swim lessons offer a child the opportunity to gain confidence in the water, learn water safety, play games and grow. Swim lessons are taught by certified YMCA staff. Class levels are based on age and ability of the participant. Swim lessons are available for children ages 6 months and older. Financial assistance is available for swim lessons. For a current swim lesson schedule please visit or call the YMCA, 715-387-4900, or go online to www.mfldymca.org.

FALL SESSION

September 8–November 15

Registration Dates:

YMCA Members August 11
All Others August 18

YMCA Members \$60.00
All Others \$100.00

REGISTRATION OPTIONS

- In-Person Registration is available during YMCA regular business hours
- Phone-in Registration available with credit card payment at 715-387-4900

REGULAR FACILITY HOURS

Mon.–Fri. 5 a.m.–8 p.m.
Saturday 7 a.m.–4 p.m.
Sunday 8 a.m.–4 p.m.

SUMMER FACILITY HOURS

Mon.–Thu. 5 a.m.–8 p.m.
Friday 5 a.m.–7 p.m.
Saturday 7 a.m.–1 p.m.
Sunday 8 a.m.–1 p.m.

FOR MORE INFORMATION:

Marshfield Clinic Health System YMCA
410 W. McMillan Street
Marshfield, WI 54449
715-387-4900
www.mfldymca.org

CONFIDENCE WITH EVERY STROKE
Swim Lessons
MARSHFIELD CLINIC HEALTH SYSTEM YMCA

the **Y** FOR YOUTH DEVELOPMENT* FOR HEALTHY LIVING FOR SOCIAL RESPONSIBILITY

Our swim lessons build skills, confidence and character. We emphasize water safety, social skills and problem solving.

- Beginner, Intermediate and advanced levels for youth and adults
- Private, semi-private and parent-child classes
- Convenient class schedules
- Affordable rates

Financial assistance available.

Sign up today!

MARSHFIELD CLINIC HEALTH SYSTEM YMCA
410 W McMillan St, Marshfield, WI 54449
715.387.4900 | mfldymca.org

TOGETHER ENRICHING LIVES
Marshfield Clinic HEALTH SYSTEM

DOWNLOAD THE APP
MOBILE ORDER & PAY AHEAD

i'm lovin' it™

OR VISIT US: 1101 N. Central Ave., Marshfield

CHIP'S HAMBURGERS
INSTANT SERVICE

HOME OF THE CHAMP

1409 South Central Ave. • Marshfield
1330 West Grand Ave. • Wisconsin Rapids

Open Daily at 10:30 A.M.

CHAR-BROILED BURGERS

SPORTS

FUN RUNS • BOXING • TENNIS

YOUTH SPORTS

GRADE SCHOOL RUNS

One-mile race for grades K-6. Awards to all finishers. Parent signature is required.

No-Fee Registration at 3:30 p.m.

FUN RUN

Tuesday, September 16

Wildwood Park - Upper Pond
Lion's Club Shelter

Races:

4:00 p.m. Girls

4:15 p.m. Boys

PUMPKIN RUN

Friday, October 24

Braem Park Shelter

Race at 4:00 p.m.

For more information, contact

Daniel Akin at **715-389-2328**

BOXING

Take a swing at boxing! Open to anyone ages 10 to 34. Run by the Marshfield Boxing Club at Gust Gym. **Fee**

includes USA Boxing Membership and insurance. A child can start at any time.

Oak Avenue Community Center

Tuesdays and Thursdays

5:30–7 p.m.

For more information contact:

Dick Hannum at **715-897-1567** or

Don Jeske at **715-347-3014**



TENNIS LESSONS

Indoor Tennis Courts
630 S. Central Avenue

*Use glass door entrance on corner of 7th & Central Ave.

PEE WEE: A 40-minute lesson for those 4-6 years old. A 21-inch racket will be provided.

BEGINNER: A 50-minute lesson for those 7 years and older with little or no experience. Lessons will focus on forehand, backhand, serve, & scoring skills.

ADVANCED BEGINNER: A 50-minute lesson for players with sufficient forehand skills. Lessons will focus on more intense drill and match strategy.

Classes limited to 8 students.

Residents: \$45.00

Non-Residents: \$67.50

Fall I Session

Mondays

September 15–October 13

Pee Wee, 3:40 p.m. **6600.303**

Beginner, 4:30 p.m. **6601.301**

Wednesdays

September 17–October 15

Adv. Beginner, 3:40 p.m. ... **6601.302**

Pee Wee, 4:50 p.m. **6606.304**

Fall II Session

Mondays

October 27–November 24

Pee Wee, 3:40 p.m. **6600.302**

Beginner, 4:30 p.m. **6601.304**

Wednesdays

October 29–November 26

Adv. Beginner, 3:40 p.m. ... **6601.303**

Pee Wee, 4:50 p.m. **6606.305**

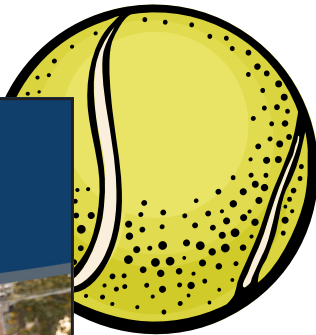

WE'RE YOUR
COMMUNITY
IN A BANK



Marshfield
715-384-4005

Spencer
715-659-2430

Stratford
715-687-2411

www.partnersbankwi.com



SPORTS

BASKETBALL • SOCCER • PICKLEBALL • TUMBLING • DROP-IN GYM

DRIBBLING DONS BASKETBALL

For boys & girls in grades 4K-3. Will provide quality instruction to improve skills necessary for success, while instilling in children that basketball is fun.

Saturdays

December: 6, 13, 20
January: 3, 10, 17

More information, including pricing & registration details online at: columbuscatholicschools.org/athletics/

DROP-IN GYMS

Keep kids active and energized during winter break! Our gym is open with games, balls, and plenty of space to run, jump, and have fun in a safe, supervised environment. **Parents MUST stay to supervise.**

Oak Ave Community Center
12:00–4:00 p.m.

Per Person:..... \$5.00

Wednesday, Dec 31.....6804.304

Friday, Jan 2..... 6804.305



FUTURE SOCCER STARS

This program will offer children ages 3 to 5 a fun and exciting way to learn basic soccer skills, instruction, & fundamentals.

Sundays

Figi Field - Griese Park
September 7–September 28

Residents: \$20.00

Non-Residents:..... \$30.00

MINI KICKERS (3 YR. OLDS)

Children will play in a structured setting while having fun kicking & learning with a focus on soccer.
3:30–4:00 p.m.....**9103.306**

MIGHTY KICKERS (4 & 5 YR. OLDS)

Children will learn soccer terms & basics while participating in a practice and scrimmage each week.
4:15–5:00 p.m.....**9103.307**

SPORTY SAMPLER

This 6-week introduction to sports gives kids a chance to try something new each week—soccer, t-ball, basketball, tennis, track, and football—while learning basic skills, staying active, and having tons of fun in a supportive, team-focused environment.



Sundays

Oak Ave Community Center
October 26–November 30

Residents: \$20.00

Non-Residents:..... \$30.00

LITTLE LEARNERS (3-4 YR. OLDS)

5:30–6:10 p.m.....**9103.308**

SPORTS EXPLORERS (5-7 YR. OLDS)

6:15–7:00 p.m.....**9103.309**

TUMBLING

Little ones will jump, roll, & tumble their way through fun, age-appropriate activities that build coordination, balance, and confidence in a playful, supportive environment.

Saturdays

2nd Street Community Center, Drendel Room
October 25–November 29

Residents: \$20.00

Non-Residents:..... \$30.00

TINY TUMBLERS (2-3 YR. OLDS)

10:00–10:50 a.m..... **6100.303**

BEGINNER TUMBLERS (4 & 5 YR. OLDS)

11:00–11:50 p.m..... **6100.304**

PICKLEBALL 101

Learn the fundamentals of this fun and fast-paced game. This class is perfect for beginners who are new to pickleball, along with anyone interested in learning the rules & basic skills. Limited availability.

Oak Ave Community Center
Ages 12 and up

Per Person:..... \$10.00

Tuesday

October 7
4:00 - 5:30 p.m..... **6700.304**

Sunday

November 9
3:30 - 5:00 p.m..... **6700.305**

FAMILY FUN DAYS

Don't get stuck inside all winter break! Come on out for indoor winter fun!

Oak Ave Community Center
12:00–4:00 p.m.

Per Person:..... \$5.00

Monday, Dec 29 6804.306

Tuesday, Dec 30..... 6804.307

SPORTS

VOLLEYBALL • JAZZERCISE • PICKLEBALL • HOCKEY • WRESTLING

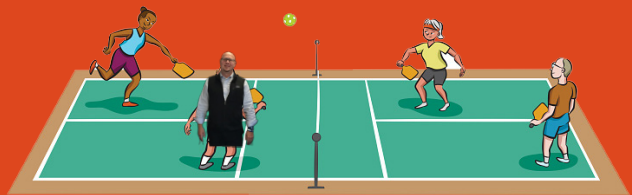

YOUTH & ADULT SPORTS

ADULT VOLLEYBALL LEAGUES

League info will be emailed to last season's team managers. New teams may complete an application at the Parks & Recreation Department on a first-come, first-serve basis, or print an application from our website under Recreation > Activities For Adults > Adult Volleyball

Oak Avenue Community Center Games begin at 5:30 p.m.

Wednesdays:

Women's A1
Co-Rec. A1

Fee: \$220.00/team

Thursdays:

Women's A3

Fee: \$220.00/team

Men's A1

Co-Rec. Power 4's

Fee: \$190.00/team

Late Fee: \$25.00
After August 22

Organizational Meeting

Wednesday, September 10, 6:00 p.m.
2nd Street Community Center,
Drendel Room

ADULT ICE HOCKEY LEAGUES

Adult open hockey leagues are available for men & women of all ages at the Marshfield Area Ice Arena. Open hockey on Wed, Fri, & Sun mornings and Fri nights. Register online at MYHA.

For more information, please visit the MYHA website at marshfieldhockey.org and look under the "Programs" tab.

Both seasonal membership and walk-on rates are available.

PICKLEBALL

A sport created with one thing in mind: fun! It was designed to be easy to learn and play whether you're 5, 85 or somewhere in between. The game is played on a badminton-sized court with special Pickleball paddles. The ball used is similar to a whiffle-type ball, but slightly smaller. The lower net and whiffle ball allow the game to be accessible to people of all ages and abilities, while still allowing more competitive players to test their skills.

Oak Ave. Community Center
201 S. Oak Ave.

Mon.-Fri. 9 a.m.-11 a.m.

Tues. 6-8 p.m.

Schedule subject to change.

Drop-In: \$5.00

Yearly Membership:..... \$75.00

(January - December)

JAZZERCISE

Jazzercise is an exercise class that includes a gentle warm-up, 30-minute aerobic workout, low-impact options, muscle toning, and strengthening segment with weights and a stretch finale.

For more info, contact Karen at 715-305-7503

Mondays & Wednesday
5:30 p.m.

2nd Street Community Center,
(Drendel Room)

YOUTH WRESTLING

Boys and girls in Pre-K through 5th grade can learn fundamentals, build confidence, & have fun on the mat. Season runs December & January, with post season options into March. Scan the QR Code to find out more information!



INTERESTED IN BEING A VOLLEYBALL REF?

Fill out an online application from our website at ci.marshfield.wi.us.

Government >
Employment >
Employment Portal

JAZZERCISE LO

LO IMPACT, **MAXIMUM** RESULTS.

Use muscles, not momentum to get a total-body workout, *without the hop.*

FOR TIMES AND LOCATION, SEE THE SCHEDULE ON THIS PAGE!

GET 10 CLASSES FOR ONLY \$30.00

715.305.7503 | 800 FIT IS IT | JAZZERCISE.COM/LO

MARSHFIELD TENNIS ASSOCIATION

MEMBERSHIP FORM AND INFORMATION

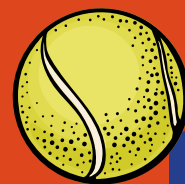

MTA INDOOR TENNIS/RACQUETBALL CENTER

****MUST BE A MEMBER TO USE THE FACILITY****

Daily Hours: 5:00 a.m.–10:00 p.m.

Tennis.....\$20.00/hr

Racquetball.....\$10.00/hr

How to Reserve Court Time:

Go to our website:

‣ healthclubsystems.com

‣ Member Login

‣ Scheduling

‣ Choose A Court

- Reservations can be made at any time online.
- Payment must be made by credit card at the time of booking online.
- Cancellations **will not** be refunded unless there is an extreme medical/family emergency.
- Members will be able to arrive 30 minutes prior to reserved time.
- ONLY the member who reserved the time will have access to open the door with their membership FOB.

QUESTIONS, CONCERNS, ISSUES with facility or reservations should be reported to:

mfld.tennis.association@gmail.com or contact:

Ali Luedtke 715-387-6572 or

Todd Schultz 715-207-2729



Marshfield Tennis Association

Join Now!

- \$20.00 – Junior (1 FOB)
- \$30.00 – Single (1 FOB)
- \$60.00 – Family (2 FOBS)

Name _____

Address _____

Phone _____

Email _____

Members will receive FOB(s) and reservation instructions once the membership is processed.

Yes! I would be glad to help with:

- Tournaments
- Youth Programs/Leagues
- Adult Programs/Leagues
- Membership/Fundraising
- Member of the Board

Checks can be made out and mailed to:

Marshfield Tennis Association
1511 S. Schmidt Ave.
Marshfield, WI 54449

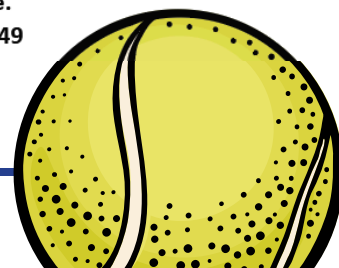



MARSHFIELD PARKS & RECREATION

ENRICHMENT ACTIVITIES

ONE-DAY ART PROJECTS • CHARCOAL DRAWING • CHESS CLUB



ONE DAY ART PROJECTS

Have fun through creative expression while learning how to follow directions, enhancing social development and cooperation.

Saturdays

2nd Street Community Center
Arts & Crafts Room

Parent/Child (Ages 4 & 5)
and Grades 1 - 7
9:30 - 10:30 a.m.

Residents:\$12.00
Non-Residents:..... \$18.00

TIE DYE

You will need to bring 2 white 100% cotton t-shirts. (please pre-wash for best results). An adult helper is required for children 7 and younger.

Oct 11 **4800.316**
Nov 8 **4800.317**

CANVAS PAINTING

Come dressed for a messy time!

Oct 25 **4800.311**
Nov 15 **4800.312**

ORNAMENT MAKING

This craft will have you creating beautiful ornaments to give as gifts or hang on your own tree.

Dec 6 **4800.313**

COOKIE DECORATING

Join us for a festive cookie decorating class. Kids will have a blast creating delicious holiday treats.

Dec 13 **4800.314**

GINGERBREAD HOUSE DECORATING

Participants will get creative in order to build and decorate their own gingerbread house!

Dec 20 **4800.315**

BRING YOUR CRAP & CRAFT

****THREE DAYS!**** **October 17-19**

2nd Street Community Center
Drendel Room

There will be lots of crafting space to use for whatever your heart desires, time, supplies, door prizes, ideas, card buffet, laughter and snacks!

Ages: Ages 10 & up may sign up for the event, but anyone under the age of 18 **MUST** attend with a registered adult.

\$50/person **8200.201**
\$10 late fee as of October 3, 2025

For more information, contact Elizabeth Gilles at **715-384-3710** or **stampinunicorns@gmail.com**

CHESS CLUB

Come play chess! Must have at least a basic understanding of the game.

Thursdays

2nd Street Community Center
Arts & Crafts Room
4:30-5:30 p.m.

Grades 4th-6th

CHARCOAL EXPRESSIONS

Create beautiful charcoal drawings customized by YOU. Guided by charcoal artist Robert Gorder. No experience needed. Contact the Parks & Recreation office for each drawing.

2nd Street Community Center
Arts & Crafts Room
6:00-8:00pm

Minimum of 15

Fee **\$35.00**

Oct 1 (TBD) **4802.302**

Dec 3 (TBD)..... **4802.304**

Feb 4 (TBD)..... **4802.305**



— Located at Second Street Community Center —

CHESS

Club

THURSDAYS
4:30 - 5:30PM

Sign up at the door!
18 spots available each week

Recommended for individuals
in grades 4-6 with at least a
basic knowledge of chess

QUESTIONS?
CALL OR TEXT
715-204-2362

FREE

MARSHFIELD PARKS & RECREATION

SKATING PROGRAMS

ICE HOCKEY



Learn To Skate

With Marshfield Youth Hockey Association

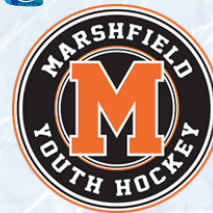

Two FREE programs in January

Open to all kids Ages 4-12*

Learn to Skate- Like a Hockey Player

- Equipment Provided, Skates Included
- Registration Required
- Dates: October 5,8,12,15

Follow Learn to Skate with Intro to Hockey

- All equipment provided with refundable equipment deposit
- Registration Required
- First year registration is FREE!

Register:

<https://www.marshfieldhockey.org/>

Questions?

Contact the Learn to Skate Coordinator

myhalearntoskate@gmail.com

Vitamin H- Put some hockey in a kid's diet.

*Age 4 by September 1st

These activities are not sponsored nor endorsed by the Marshfield School District or any of its schools. The district assumes no responsibility for the conduct during or safety of the activities. Marshfield School District shall be held harmless from any cause of action, claim, or petition filed in any court of administrative tribunal arising out of the distribution of these materials including attorney's fees and judgments or awards.

MARSHFIELD PARKS & RECREATION

SKATING PROGRAMS

FIGURE SKATING • OUTDOOR ICE SKATING



ICE SKATING

PUBLIC OUTDOOR ICE SKATING

Enjoy 3 outdoor city ice rinks!
JER LANG SHOW PALACE
Marshfield Fairgrounds

PICKLE POND
Corner of Peach Ave and Arnold St

WENZEL FAMILY PLAZA
201 S Chestnut Ave, Marshfield

Watch for rink opening hours in our Winter/Spring Brochure, available in December, or visit our website at ci.marshfield.wi.us.



SILVER LACES FIGURE SKATING LESSONS

Marshfield Silver Laces Figure Skating Club offers Ice Skating lessons for ages 3 and up!

- Learn to Skate classes start October 5 and run through January 18 with the option to be in our Ice Show in March!
- Must register prior to the first lesson
- All classes are held Sunday evenings at the Marshfield Area Ice Arena from 5-7pm and each class lasts 30 minutes
- New skaters can try ice skating for FREE every Saturday morning from 8-8:30am
(Session 1: October 11- November 15
OR Session 2: November 22 - January 3)
- Must provide your own skates
www.marshfieldsilverlaces.net



MARSHFIELD AREA ICE ARENA RENTAL

Ice rental per hour is available as the schedule permits.
Email: nelson.e.spindler@gmail.com



Come & Dance With Us!

OUR 28TH SEASON CLASSES BEGIN MONDAY SEPTEMBER 8TH

We Offer Professional Instruction to Students Ages 3-Adult in:

- Ballet
- Hip Hop
- Jazz
- Musical Theater
- Tap
- Creative Movement
- Modern

MAIN STREET
CONSERVATORY

of dance

Since 1998



CONTACT US: info@mscdance.com | 715-384-8584
1008 S. Cedar Ave. | Marshfield, WI 54449

CELEBRATING OUR

28th
SEASON!



REGISTER ONLINE TODAY @ www.mscdance.com

COMMUNITY SKATE

PUBLIC OPEN SKATE DATES 2025-2026



Public Open Skate Dates



2025-2026

Join us at the ice rink on:
early release, no school days

1:00-3:15 p.m.

Saturday evenings

7:00-8:30 p.m.

*****IF SCHOOL IS CANCELLED
SO IS OPEN SKATE *****

Marshfield Area Ice Arena

(at the Fairgrounds)

405 E. 17th Street, Marshfield

www.marshfieldhockey.org

Open Skate Tab

All Saturday dates will have skate rental available

City of Marshfield resident: (must show id)
or MYHA or Silver Laces member:

\$5.00 Adults 18 and over

\$4.00 Youth ages 4-17

Sponsored by:

Marshfield Youth Hockey Association

** No hockey sticks or pucks allowed.

OCTOBER:

Sat, Oct. 11 7:00-8:30 p.m. - Dollar Skate
Sat, Oct. 18 7:00-8:30 p.m.
Sat, Oct. 25 7:00-8:30 p.m.

NOVEMBER:

Sat, Nov. 1 7:00-8:30 p.m.
Mon, Nov. 3 1:00-3:15 p.m.
Sat, Nov. 8 7:00-8:30 p.m. - Dollar Skate
Sat, Nov. 15 7:00-8:30 p.m.
Sat, Nov. 22 7:00-8:30 p.m.
Wed, Nov. 26 1:00-3:15 p.m.
Fri, Nov. 28 1:00-3:15 p.m.
Sat, Nov. 29 7:00-8:30 p.m.

DECEMBER:

Sat, Dec. 13 7:00-8:30 p.m.
Sat, Dec. 20 7:00-8:30 p.m.
Fri, Dec. 26 1:00-3:15 p.m. - Dollar Skate
Sat, Dec. 27 7:00-8:30 p.m.
Mon, Dec. 29 1:00-3:15 p.m.

JANUARY:

Fri, Jan 2. 1:00-3:15 p.m.
Sat, Jan. 3 7:00-8:30 p.m. - Dollar Skate
Sat, Jan. 10 7:00-8:30 p.m.
Mon, Jan. 19 1:00-3:15 p.m.
Sat, Jan. 31. 1:00-3:15 p.m.

FEBRUARY:

Sat, Feb. 7 7:00-8:30 p.m. - Dollar Skate
Sat, Feb. 14 7:00-8:30 p.m.
Mon, Feb. 16 1:00-3:15 p.m.

****Visit our website/dates subject to change****



** Dollar Skate is admission for One Dollar*

COMMUNITY EVENTS

HALLOWEEN • HOWL-OWEEN AT THE ZOO



COMMUNITY EVENTS

HALLOWEEN

DOWNTOWN MARSHFIELD



FALL FUN FOR KIDS OF ALL AGES!
SPOOKY ZOO TOURS
DOWNTOWN BEER WALK
TRICK-OR-TREAT DOWNTOWN
& MORE: OCTOBER 25-31



HOWL-OWEEN AT THE ZOO

Friday, October 3
4 p.m. - 7 p.m.

-  Trick-or-Treating
4-6 p.m.
\$5 entrance fee
-  Pumpkin Painting
4-7 p.m.
\$5 per pumpkin
-  Luminary Hike
6-7 p.m.
-  Food Trucks
4-7 p.m.

Saturday, October 4
10 a.m. - 1 p.m.

-  Trick-or-Treating
10-1 p.m.
\$5 entrance fee
-  Pumpkin Painting
10-1 p.m.
\$5 per pumpkin
-  Food Trucks
4-7 p.m.

Come dressed in your favorite costume for a spook-tacular time. \$5 per participant - each participant will receive a reusable tote bag for all the goodies you will find around the zoo.

Enter from Wildwood Park

COMMUNITY EVENTS

SENIOR HEALTH FAIR • ROTARY WINTER WONDERLAND

2025 MARSHFIELD SENIOR HEALTH FAIR

2nd Street Community Center
211 E. Second Street
Marshfield, WI 54449

SERVICES

- FLU SHOTS AVAILABLE
- PRESCRIPTION DRUG DROP OFF
- 50 VENDORS
- DOOR PRIZES
- LUNCH

OCTOBER 3

9 AM - 2 PM

Cost: FREE

GUEST SPEAKER

- 9:15 AM: Topic TBD



All vendors & speakers will target ages 50+ but the event will be open to the public

Parking available at the Fairgrounds with a shuttle to the 2nd Street Community Center



Rotary Winter Wonderland



What is Rotary Winter Wonderland?

- A holiday light display in Wildwood Park.
- A community-wide volunteer effort to feed the hungry of our community.

GOALS

- Collect donations of food items at the park and distribute the food to local pantries.
- Bring the community together to celebrate the holiday season.

715-384-3454

www.rotarywinterwonderland.com

DAYS OF OPERATION

- The day after Thanksgiving through December 31st
- Daily 5:00 - 9:00 p.m.
- A free-will donation of food and/or cash will be collected at the entrance to the park.

Both a driving route and walking path are open to the public. There will be over 1-million LED lights. Thank you for continuing to support the Rotary Winter Wonderland!

Like us on Facebook:

Marshfield Rotary Winter Wonderland

COMMUNITY SERVICES

TRANSPORTATION • EMPLOYMENT • CEMETERY

COMMUNITY SERVICES

CEMETERY SERVICES

The City of Marshfield owns Hillside Cemetery and maintains Gate of Heaven & Immanuel Lutheran Cemetery. Services and features include:

- Ground burials
- Crypt and niche entombments
- May cemetery tours
- Memorial Day service
- Interactive map to search for burials and locations online
- Space sales *(by appointment only)*

Call the cemetery office for more information **715-486-2098**.

Cemetery Location:

1110 N St. Joseph Avenue
Marshfield, WI 54449

Mailing address:

211 E. 2nd Street
Marshfield, WI 54449

Business Hours:

Monday–Friday 7 a.m.–3 p.m.

(Available at other times by appointment only)

hilltop@ci.marshfield.wi.us

FIND US ONLINE

ci.marshfield.wi.us

- Departments
- Parks & Recreation
- Cemetery Division



SCAN TO FIND US ONLINE!



Find a grave on your smart phone



SCAN ME

Please visit the Cemetery website for rules and dates for Spring and Fall Clean-ups.

*Call the cemetery office at **715-486-2098** with any questions or to schedule an appointment.*

WOOD COUNTY TRANSPORTATION PROGRAM

Transportation services for disabled adults and seniors. Please contact us for information on Volunteer Drivers, Monday through Friday daily bus service within the city of Marshfield.

Office location:

**630 S. Central
Suite 404
Marshfield, WI 54449
Call 715-389-0230**

SENIOR COMMUNITY SERVICE EMPLOYMENT PROGRAM

An equal opportunity employer, and a non-profit agency that provides employment and training services to mature job seekers. The agency works in partnership with Senior Service America and is funded through the U.S. Department of Labor Employment & Training Administration. In addition to job search assistance, the agency provides paid training internships to eligible unemployed individuals who are 55 years and older. For more information, call **877-711-9390, ext 1311**.



Clearly see the DIFFERENCE!

joey's optical

715.502.3464
www.joeysoptical.com
LIKE US on Facebook

Dr. Katie Bluhm

Eye exams available Tuesdays and Thursdays
Bring this ad in for 20% off a complete pair of eyeglasses
**Some exclusions apply*

1645 N. Central Avenue • Marshfield, WI 54449
(In Century Suites Building)

OLDER ADULT PROGRAMS

SENIOR CENTER ACTIVITIES



SENIOR ACTIVITIES

The Senior Center features a lounge area, card games, exercise room, arts & crafts room, and pool tables. Activities and programs are held throughout the year. Monthly calendar available at the Park & Rec Department or online.

2nd Street Community Center
211 E. 2nd Street
715-486-2055

BINGO

Drendel Room

Tuesdays 1:00 p.m.

CRAFT Tyme

Arts & Crafts Room

An informal gathering of craft enthusiasts.

Thursdays 12:30 p.m.

BALANCE, CADIO, & CORE

Drendel Room

Mondays, Wednesdays & Fridays

Balance 8:15 a.m.

Cardio 9:00 a.m.

Core 9:30 a.m.

DOMINOES

Doty Room

Come play a fun game with dominoes

OPEN BILLIARDS

The Senior Center has pool tables available for use during regular hours. Leagues are played in the fall, winter & spring.

UKELELE GROUP

Mazza Room

Come join us as a beginner or someone who has played before.

Thursdays 1:30 p.m.

Fridays 10:30 a.m.

CARD PARTIES

Doty Room

Duplicate Bridge

Wednesdays 12:30 p.m.

Cards-N-Dice

Mondays 1:00 p.m.

Cribbage

Thursdays 11:30 a.m.

Hand & Foot

Tuesdays 10:00 a.m.

Sheephead

1st & 3rd Wednesday ... 1:00 p.m.

1st & 3rd Sunday 1:00 p.m.

Smear

2nd & 4th Sunday 1:00 p.m.

2nd & 4th Wednesday ... 1:00 p.m.

Fridays 1:00 p.m.

FITNESS ROOM

Treadmills, stationary bikes, hand weights and more!

Monday–Thursday

8:00 a.m.–4:00p.m

Friday

8:00 a.m.–12:00p.m

Anyone wishing to set-up an appointment to be shown how to use the equipment should call Parks & Rec at **715-384-4642**.

MSSC BOARD MEETINGS

The Marshfield Senior Citizen Council meets the **1st Friday** of each month at 10:00 a.m. at the Second Street Community Center, Wein Room.

SENIOR SOCIAL CRAFTS

Arts & Crafts Room

Sign up monthly at the Park & Rec Office for a seasonal art project.

2nd Friday of month

9:30 a.m

SENIOR TALKS

Wein Room

Come learn about a new topic being discussed every month.

3rd Thursday of month

10:00 a.m



OLDER ADULT PROGRAMS

ADULT EXERCISE • TAI CHI

OLDER ADULT

ADULT EXERCISE

An exercise program designed to help those who have joint and/or muscle problems achieve improved joint mobility, muscle strength, and endurance in order to improve the performance of their daily activities.

Tuesdays & Thursdays

9–10 a.m.

TAI CHI

Tai Chi is an ancient Chinese exercise that combines relaxed, fluid movement with a calm, alert mental state. A non-impact exercise that builds endurance and enhances flexibility, balance, and coordination.

Tuesdays & Thursdays

10:15–11:15 a.m.

PREPAID EXERCISE CLASS CARDS

Adult Exercise or Tai Chi

1 Class \$4.50

5 Classes \$19.00

10 Classes \$35.00

Expires 1 year from purchase date (first class free).

2nd Street Community Center
Drendel Room



SENIOR HEALTH FAIR

October 3, 2025
9 am - 2 pm

2nd Street Community Center

Cost: FREE

50 different vendors
Door prizes available
Lunch provided

Learn what our community has to offer for Senior Citizens!



Aster
ASSISTED LIVING

We take great care in the way we present ourselves, how we approach residents and families and the way we communicate with others.

Most importantly, we take great care in how we deliver support and services to those who call Aster their home. Call or visit us online for more info!

305 S. Chestnut Ave. • Marshfield, WI 54449
Call 715-305-0409 Today!
www.AsterSeniorCommunities.com

At Aster Senior Communities, we believe in taking great care.

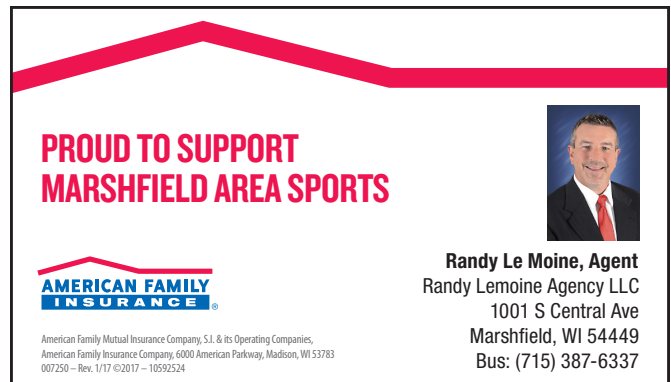

PROUD TO SUPPORT MARSHFIELD AREA SPORTS

AMERICAN FAMILY INSURANCE

Randy Le Moine, Agent
Randy Lemoine Agency LLC
1001 S Central Ave
Marshfield, WI 54449
Bus: (715) 387-6337

American Family Mutual Insurance Company, S.I. & its Operating Companies,
American Family Insurance Company, 6000 American Parkway, Madison, WI 53783
007250 - Rev. 1/17 ©2017 - 10592524

OLDER ADULT PROGRAMS

ADRC



The Aging and Disability Resource Center of Central Wisconsin connects older adults and adults with disabilities to information, programs, services and other resource. The ADRC-CW serves Langlade, Lincoln, Marathon and Wood Counties. The ADRC-CW provides information and assistance with understanding benefits and programs, supporting caregivers, providing senior dining options and various programs and more. ADRC-CW offers education, resources, & volunteer opportunities to keep seniors engaged in the community. Call 888-486-9545 or visit www.adrc-cw.org for more information.

Volunteering:

The Aging and Disability Resource Center of Central Wisconsin welcomes volunteers to join us in supporting older adults and adults with disabilities. Help with packaging meals, delivering Meals on Wheels, serving lunch, assisting in the office or leading programs. Contact the ADRC-CW to learn more: 888-486-9545 or visit www.adrc-cw.org

POWERFUL TOOLS FOR CAREGIVERS

A six-week class to help family caregivers take care of themselves. In this weekly interactive class, learn to reduce stress, improve confidence, communication, and locate helpful resources.



A seven-week class to help adults reduce falls and stay active. In this weekly interactive class, learn about balance and strength exercises, safety at home, and ways to be strong & steady wherever you go.

ROADMAP TO MEDICARE

An informative class designed for individuals starting their Medicare journey. Led by trained local Benefit Specialists, this class provides unbiased and essential information for making informed healthcare decisions.

Participants will learn about various Medicare options, including Original Medicare, Medicare Advantage plans, and Medicare Supplement policies. The course will also cover key enrollment periods to help attendees choose the best time to enroll and avoid penalties.

By the end of the class, participants will have a clear understanding of their personalized Medicare roadmap, empowering them to make choices that align with their healthcare needs and ensuring a smoother transition into Medicare.

SENIOR DINING

Senior Dining is offered by ADRC-CW at the Second Street Community Center, and provides nutritious meals with socialization. Join with a friend and meet new people.

Meal served Mon-Fri at 11:30 a.m.

Senior Dining Eligibility:

- Age 60 or older
- A spouse of an individual who is age 60 or older
- Person with disabilities living with a participating older adult.

Suggested Contribution is \$6.00 per meal. No eligible person is denied service due to ability to contribute. Full meal cost is \$14.86 for Senior Dining. Your contribution makes a significant difference to the program.

Reservation required by noon one business day prior, call 888-486-9545

THE **DAILY GRIND**
 GOURMET COFFEE & TEA
 FEATURING DAILY BREAKFAST AND LUNCH SPECIALS
715-387-6607
\$5.00 OFF \$25 ORDER
 236 SOUTH CENTRAL AVENUE - MARSHFIELD
 OPEN: MON-FRI 6:00 - 2:00 ~ SAT 7:00 - NOON



OLDER ADULT

MARSHFIELD PARKS & RECREATION
WILDWOOD ZOO
 ZOO ATTRACTIONS • CONTACT • HOURS

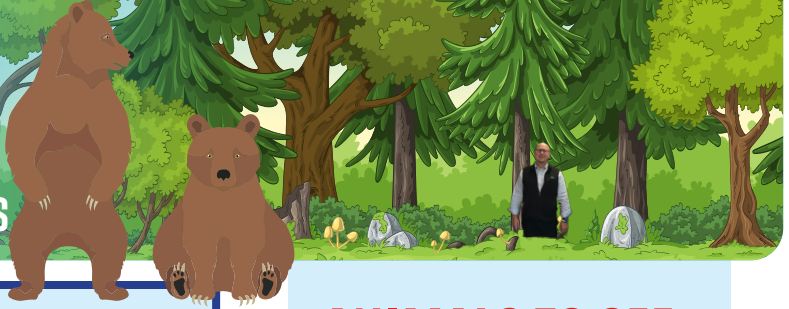

WILDWOOD ZOO HOURS

Core Zoo

April 1–May 28, 2025 Daily 7:30 a.m.–6:00 p.m.
 May 29–September 3, 2025 Daily 7:30 a.m.–7:30 p.m.
 September 4–October 31, 2025 Daily 7:30 a.m.–6:00 p.m.
 November 1, 2025–March 31, 2026 Mon-Fri..... 7:30 a.m.–2:30 p.m.

2025-2026 Holiday Hours:

Thursday, November 27 CLOSED
 Wednesday, December 24 CLOSED
 Thursday, December 25 CLOSED
 Thursday, January 1, 2026 CLOSED

Large Animal Drive (Year-Round) Daily 7:00 a.m.–10:30 p.m.

MISSION STATEMENT

To provide professional and responsible care of animals while offering the community, through animal exhibitory, education, and recreation, the understanding of our partnership with nature and the environment.”

608 W. 17th Street

Located on Hwy. 13 South (turns into Central Ave), about 1/4 mile North of 29th St., or off 17th St. and South Adams Ave. For more information on what’s happening at the Zoo, visit us at:

ci.marshfield.wi.us

- ‡ Departments
- ‡ Wildwood Zoo Division



ANIMALS TO SEE AT THE ZOO

Welcome Center Animals

- Common Chuckwalla
- Hognose Snake
- Honey Bees
- Ornate Box Turtles
- Tiger Salamander
- Walking Stick

Core Zoo

- Bald Eagles
- Bobcat
- Bobwhite Quail
- Canada Lynx
- Ducks
- Geese
- Great Horned Owl
- Kodiak Bears
- Mountain Lion
- North American Porcupine
- Peregrine Falcon
- Prairie Dogs
- Red Fox
- Red-Tailed Hawks
- Sandhill Cranes
- Screech Owl
- Skunks



Large Animal Drive

- American Bison
- American Elk
- Timber Wolf
- White-Tailed Deer



Join the Zoological Society!

MEMBERSHIPS

Check One:

- | | |
|--|--|
| <input type="checkbox"/> Friend of Zoo \$20.00 | <input type="checkbox"/> Zoo Partner \$100.00 |
| <input type="checkbox"/> Zoo Supporter \$25.00 | <input type="checkbox"/> Zoo Patron \$200.00 |
| <input type="checkbox"/> Zoo Associate \$50.00 | <input type="checkbox"/> Zoo Ambassador \$300.00 |

Name _____

Address _____

City _____ State _____ Zip _____

E-mail _____

Phone Number _____

Membership Type _____

Mail to:
 Wildwood Park
 Zoological
 Society

P.O. Box 523
 Marshfield, WI
 54449

MARSHFIELD PARKS & RECREATION
SKATEPARK
 MARSHFIELD SKATEPARK



SKATEPARK



Hours: 8:00 a.m. to 10:00 p.m.
 (weather-permitting)

905 N. Cedar Ave.
 Marshfield, WI

Come ride the ramps and rails at the Skatepark! Located at Braem Park on the corner of Ives and Cedar, the Skatepark is the place to be if you're into skateboarding, rollerblading, and BMX biking.

SKATEPARK RULES

- Park is for rollerbladers, skateboarders, & BMX bikers only.
- This park is recommended for ages 6 and above.
- Proper protective gear such as helmets, elbow pads, and knee pads are strongly recommended.
- Skate/bike one at a time. Be respectful of others using the Skatepark.
- Skate/bike at your own risk.
- Spectators are to stay outside the fenced area.
- No food or drinks allowed inside the fenced area.
- No excessive music or loud/vulgar language.
- Alcohol, tobacco, and/or drugs are strictly prohibited.
- Graffiti, stickers, vandalism, or other destructive behavior will NOT be tolerated.
- No unauthorized obstacles or materials such as ramps or jumps are allowed.
- Do not use the park when ice, snow, or other unsafe conditions are present.
- All other City of Marshfield park rules are to be abided by.

**WISCONSIN
 DNR**



Department of Natural Resources

**DNR SAFETY EDUCATION
 COURSES**

dnr.wi.gov

Log on to dnr.wi.gov for course descriptions, requirements, certificates, and more information on online courses, as well as courses scheduled in surrounding communities.

Course registration is done online at dnr.wi.gov

**HAVING TROUBLE
 WITH YOUR TREES?**

HERE'S HELP:

- ▶ ci.marshfield.wi.us
- ▶ Department
- ▶ Parks & Recreation
- ▶ Forestry Division
- ▶ Tree Resources



**LINE DANCE
 LESSONS
 TUESDAY
 NIGHTS
 STARTING
 AUGUST 22ND**

Rembs Celebration Center | 250 S. Oak Ave | Marshfield WI 54449

PARKS & TRAILS

BIKE / PEDESTRIAN TRAILS

PARK HOURS: 6:00 a.m.–10:30 p.m.		Acreage	Stage	Ballfield	Basketball Court	Disc Golf Course	Fountain	Pickleball Courts	Ice-Rink	Picnic Area	Playground	Swimming Pool	Restrooms	Shelters	Skatepark	Soccer Fields	Tennis Courts	Trails	Zoo
Park/Facility Name	Address																		
Benedict Park	1703 Waushara Dr.	2.2			✓					✓	✓			✓					
Braem Park	905 N. Cedar Ave.	33		✓		✓		✓		✓			✓	✓	✓				✓
Columbia Park	201 W. Arnold St.	2.5	✓							✓									
Connor Park	1812 E. Blodgett St.	5.5																	✓
Forest Ridge Park	1137 W. Blodgett St.	3			✓					✓	✓								
Grant Mini Park	601 Oak Ave.	1								✓	✓								
Griese Park	1001 E. 29th St.	25			✓					✓	✓		✓	✓		✓			✓
Hamus Nature Preserve & Recreation Area	201 Wilderness View Dr.	32								✓			✓	✓					✓
Hardacre Park	Central Ave. & 5th St.	.2								✓									
Joe & Bernadine Weber's Nature Park	2901 W. 5th St.	37								✓			✓	✓					✓
Marshfield Fairgrounds Park	513 E. 17th St.	45		✓						✓	✓		✓	✓					
Northern Hills Park	1601 Broadway Ave.	0.5								✓	✓								
Pickle Pond Park	713 E. Arnold St.	1.5		✓					✓					✓					
Praschak Wayside	2209 S. Central Ave.	0.5								✓									
Steve J. Miller Recreation Area	501 W. 4th St.	21		✓						✓	✓		✓	✓				✓	✓
Strohman Park	600 S. Central Ave.	0.4								✓									
Veterans Park	206 Park St.	2								✓									
Wenzel Plaza	201 S. Chestnut Ave.	.5	✓				✓			✓									
Wildwood Park	1800 S. Roddis Ave.	130								✓	✓	✓	✓	✓					✓
Wildwood Zoo	608 W. 17th St.	30												✓					✓

GALVIN AVENUE TRAIL*

A 1-mile long asphalt trail located between Becker Road and nearly to 4th Street. On-road bike lane from Becker Road to McMillan Street.

GRIESE PARK TRAIL

Located at Griese Park, 1001 E. 29th Street, the trail is a 3/4-mile long, 8-foot-wide, asphalt surface.

HAMUS NATURE PRESERVE & RECREATION AREA

Located at 210 Wilderness View Drive. This 32-acre area includes 1 mile of asphalt trails and over 1.5 miles of natural surface trails.

HEWITT-MARSH TRAIL*

The Hewitt-Marsh Trail from Veterans Parkway at 29th Street to Stadt Road. The trail is approximately 1.5 miles long.

JOE & BERNADEINE WEBER'S NATURE PARK TRAILS

This 37-acre city park accessible at the corner of Holly Avenue and 5th Street includes a .3-mile asphalt trail plus over 1.5 miles of natural surface trails.

*10-Foot Wide Trail

MARSHFIELD OUTDOOR LEARNING SANCTUARY

Located behind Tiny Tiger Intergenerational Center, at 905 Tiny Tiger Court. This 3.2 acre wetland includes boardwalk trails and a shelter that seats 30 people.

MCMILLAN MARSH TRAIL

Located north of Marshfield off Mann Road at the McMillan Marsh Wildlife Area, this trail boasts a distance of 6.25 miles with a surface combination of crushed lime and gravel. The McMillan Marsh Trail is open May 1 until September 1.

MILLCREEK BUSINESS PARK TRAIL*

Located on Marshfield's southside. Preferred access to trail is at 29th & Apple. This trail is approximately 2.6 miles long.

PRAIRIE RUN TRAIL*

An asphalt trail located at Adams Avenue and McMillan Street.

VETERANS PARKWAY TRAIL*

This asphalt trail can be found on the south side of Veterans Parkway between Oak Avenue and 29th Street. The trail is 3 miles long.

WILDWOOD MCMILLAN TRAIL

A 2.5 mile long asphalt trail that is both on road and off road. It can be found between 17th Street and McMillan.

WILDWOOD PARK TRAILS

Wildwood Park contains a number of trails of both granite and asphalt suitable for biking and walking.

ADLER ROAD TRAIL*

A 1.87 mile long asphalt trail can be found between Weber Park and Oak Avenue.

HELP IMPROVE THE TRAILS?

Donations & volunteerism go along way for trail improvement. Contact Marshfield Area Friends of the Trails for ways you can volunteer, and the Marshfield Area Community Foundation for ways you can donate! See page 26 for contact info.



SCAN FOR ONLINE INTERACTIVE TRAIL MAP!

FACILITY INFORMATION

HOW TO RESERVE • AVAILABLE FACILITIES



Reserve a building room or any of our park shelters for birthday parties, bridal showers, family reunions or even wedding receptions! For more information call us at **715-384-4642 ext. 1**.

HOW TO RESERVE

Call the Parks & Recreation Department **715-384-4642 ext. 1** or stop by to inquire about any date or facility.

Reservations can be made over the phone. Rental fees must be paid within two weeks. A key deposit of \$20 for all buildings must be paid at the time of key pick-up. Facility rental information also available on the web.

Go to:

ci.marshfield.wi.us

- ▶ Departments
 - ▶ Parks & Recreation
 - ▶ Facilities for Rent

Call us with any questions! We'll help you find the perfect building or shelter for your special event!

WILDWOOD STATION

(1800 S. Roddis)

Call about those 2025-2027 parties now! Reserve the whole building, or just one side (Soo Line Room or Chicago Northwest Room). Pay a rental fee of \$112 per time period, per room for city residents and \$168 for non-residents. Time periods: 8:00 a.m. to 3:00 p.m. or 4:00 p.m. to 11:00 p.m. A whole building weekend package (Friday-Sunday) is also available; rental fee for a city resident is \$1,000 and for non-resident \$1,500. A key deposit of \$20 will be collected when you pick up your key.

SHELTERS

We have shelters available for use at S.J. Miller Recreation Area, Columbia Bandshell, Weber Park, Hamus Nature Preserve & Recreation Area, and Wildwood Park. There is a rental fee of \$48 for city residents & \$72 for non-residents per time period. These shelters can be reserved from 9:00 a.m.–3:00 p.m. or 4:00 p.m.–10:00 p.m.

MARSHFIELD FAIRGROUNDS

Needs associated with the Fairgrounds should be directed to the Fair Office at office@centralwisconsinstatefair.com or 715-387-1261. This includes rentals, winter storage, special events, buildings and grounds usage, maintenance needs and questions. The softball fields remain under the management of the Parks and Recreation Department.



FACILITY INFORMATION

HOW TO RESERVE • AVAILABLE FACILITIES

2ND STREET COMMUNITY CENTER

(211 E. Second St.)

The center offers rooms of different sizes to host events; rental fees vary. Rooms are rented from 8:00 a.m.–11:00 p.m. during the week with a 2-hour minimum. On weekends, the rooms are rented from 8:00 a.m.–11:00 p.m. with a 7-hour minimum. A key deposit of \$20 will be collected when you pick up your key.



OAK AVE. COMMUNITY CENTER

(201 S. Oak Ave.)

Reserve the gym for a volleyball tournament or other event! \$210 gym rental fee for city residents & \$315 for non-residents. A key deposit of \$20 will be collected when you pick up your key. Book between 8:00 a.m. and 11:00 p.m. Call for details.



WENZEL FAMILY PLAZA

Wenzel Family Plaza is Marshfield's event hub located in the heart of downtown! Enjoy activities year-round including music, yoga, festivals and more! Bring your family and enjoy our water feature on hot summer days and our ice skating rink during the Winter. Follow us on Facebook for our schedule of events. For information regarding Wenzel Family Plaza, please contact Nicki at 715-486-2046.



DEPARTMENT INFORMATION

FEE POLICY

The Parks & Recreation Department activities are supported through taxes paid by the City of Marshfield residents. All participants not residing within the corporate city limits of Marshfield are charged according to the formula below.

School District/Non-Residents: Persons residing outside the city limits are charged 1½ times the resident fee.

Class fees will NOT be prorated.

BIRTH DATES

Birth dates are necessary for appropriate program placement and for our software to function properly.

RESIDENT OR NOT?

You are a resident of the City of Marshfield if you reside within the city limits of Marshfield. Residents vote at Wildwood Station, 2nd Street Community Center, or Oak Avenue Community Center. Residing within the school district of Marshfield alone DOES NOT constitute City of Marshfield residency!

HOLIDAY CLOSINGS

The Parks & Recreation office will be closed on the following dates:

- Monday, September 1, 2025
- Thursday, November 27, 2025
- Friday, November 28, 2025
- Wednesday, December 24, 2025
- Thursday, December 25, 2025
- Thursday, January 1, 2026

Parks & Recreation Department

2nd Street Community Center
211 E. Second Street, Ste. 111
Marshfield, WI 54449

Office Hours:

Mon. - Thurs. 7:30 a.m. - 4:30 p.m.
Friday 7:30 a.m. - 12:00 p.m.

715-384-4642

ACTIVITY CHANGES AND SCHEDULES

Due to circumstances beyond our control, some activities may require time or location changes. All participants will be notified, if possible, if a change or cancellation does occur.

CLASS CANCELLATIONS

In the event of inclement weather, all daytime program cancellations will be announced on our our Facebook page & our website at ci.marshfield.wi.us, then click:

- ▶ Departments
- ▶ Parks & Recreation
- ▶ Cancellations & Closures

INSURANCE & LIABILITY

Participation in any recreational activity carries with it a certain degree of risk. We urge all participants to have adequate insurance coverage and doctor examinations before signing up for any program. The Department does not provide insurance for people enrolled in its activities.

LET US SEE YOU SMILE!

Our staff may take pictures of participants enjoying our parks and programs. Please be aware that these pictures are only for Parks & Recreation Department use for future program brochures and flyers.

WE NEED YOU!

Do you have a special talent or hobby you would like to share with others? The Marshfield Parks & Recreation Department has many part-time job opportunities available. Many of the jobs have flexible hours, and can be planned around your schedule. If you're a stay-at-home parent, a new retiree, or anyone in-between, the Marshfield Parks & Recreation Department may have the opportunity you're looking for!

WHO IS A CITY OF MARSHFIELD RESIDENT?

A Marshfield resident is defined as someone whose home lies within the City of Marshfield city limits. If you are a homeowner, you can confirm you are a Marshfield resident if you pay your property taxes at Marshfield City Hall. If you are renting a home or apartment and want to confirm residency, just call or stop in and give us your street address. We can check the city register to confirm that you are a city resident.



HOW TO SIGN UP FOR ACTIVITIES

REGISTER

Residents: Monday, August 18

Non-Residents: Thursday, August 21

Online registration for everyone begins Thursday, August 21.

ONLINE REGISTRATION

Register online for classes and activities! In just minutes, you can view a list of programs, register, and submit your payment all from your computer. It's quick, easy, and immediate confirmation is given via e-mail. Please note that convenience fees are assessed. To register online, go to ci.marshfield.wi.us and click on:

- ▶ Departments
- ▶ Parks & Recreation
- ▶ Recreation Division
- ▶ Registration



SCAN TO REGISTER FOR PROGRAMS!

LATE REGISTRATION POLICY

Program fees will not be pro-rated for late registration. Instructors will not accept registration/payment at classes. Register at the Parks & Recreation office before attending class.

WHAT IF...

Your class is full?

You will be placed on a waiting list. You will be notified if we are able to get you into the class.

Your class is canceled?

Refunds are made in full only when the Department cancels a program due to lack of enrollment. Refunds will not be given after a program has begun except in instances of emergencies or medical issues.



Your Central Wisconsin

GATHERING PLACE

Hotel Marshfield offers 99 stylish guest rooms & suites; spacious event center; and stylish restaurant, Libby McNeill's—all thoughtfully designed to create the perfect place for friends and family to gather.



"Nice hotel with very attractive, fairly spacious rooms, a fantastic courtyard & pool area, and a wonderful restaurant with an eclectic menu."

Google reviewer Shaela D, June 2023



HOTEL MARSHFIELD

BW Premier COLLECTION

LIBBY McNEILL'S FOOD & DRINK

2700 South Central Avenue | Marshfield, WI | 715.387.2700

HOW TO SIGN UP

MELODY GARDENS

Restaurant & Skateland
A FAMILY ATMOSPHERE

We Make Our Own Ice Cream

**Full Breakfast • Lunch • Supper Menus
Homestyle Dining**

Visit our website for up-to-date Skateland hours
MelodyGardensMarshfield.com

Open Daily 6 a.m. • 1200 S Oak Avenue, Marshfield, WI 54449
715-384-3326



COMMUNITY PROGRAMS

COMMUNITY FOUNDATION • SPECIAL OLYMPICS • DOG PARK • HERITAGE MUSEUM

HALLOWEEN INFORMATION

Ghosts, ghouls, and goblins will be taking over Marshfield to trick-or-treat!



FRIDAY, OCTOBER 31
5:30–7:30 P.M.

Auxiliary Police will be out to assist during these hours. Drivers are encouraged to use special caution during this time!

HOLIDAY PARADE

Grab a warm beverage from a local business, bring along some quilts + lawn chairs, and join us along South Central Avenue between 2nd Street and 9th Street for the Downtown Holiday Parade! Following the parade at 7:30 PM, enjoy the plaza tree lighting.

THURSDAY, NOVEMBER 20
6:30–8:00 P.M.

HOLIDAY WINE WALK

Jingle all the way downtown, sampling wine en route. Explore boutiques and restaurants--make a day of it!

SATURDAY, DECEMBER 6
12:00–4:00 P.M.



marshfield area
community
foundation inc.

“Connecting people who care with causes that matter to enrich the quality of life in the Marshfield Area.”

The Marshfield Area Community Foundation has proven to be an important partner of the City of Marshfield for individuals who wish to enhance and improve recreational opportunities in our community. If you would like more information regarding how you can help, please contact the Marshfield Area Community Foundation at **715-384-9029** or write to **211 E 2nd Street, Marshfield, WI 54449**.



Special Olympics
Wisconsin
Marshfield Area

www.specialolympicswisconsin.org

The Marshfield Area Special Olympics provides year-round sports training and athletic competition in a variety of Olympic-type sports for children and adults with cognitive disabilities. Participation in Special Olympics improves physical fitness and motor skills, heightens self-confidence, influences a more positive self-image, and offers friendships and increased family support.

Sports Offered: Power-lifting, Bowling, Bocce, Basketball, Track & Field, Softball, Swimming and Flag Football.

Volunteer coaches needed for sports.

Call the Marshfield Area Special Olympics at **715-323-1219** or email Randy at **217maso@gmail.com**.



United Way
Marshfield Area United Way

Want to play but struggling to pay?

We can help! Apply for a scholarship through the Right 2 Play 4 All program. Eligibility based on income & family size. \$100 limit per child per calendar year. Easy online application. Scholarships have been awarded for sports, such as: football, dance, karate, basketball, soccer, Park & Rec Department activities and much more! Apply online at **marshfieldareainitedway.org/right-2-play-4-all**. Paper applications are available at Marshfield Area United Way, 612 W. Blodgett Street. You can also find us on Facebook!

MARSHFIELD AREA FRIENDS OF THE TRAILS

“To promote a fully integrated, non-motorized trail system which supports improving health, and providing recreation and commutability within Marshfield and neighboring communities.”

Marshfield Area Friends of the Trails meetings are open to the public and held the first Wednesday of odd months at the Marshfield Public Library, 105 S. Maple Ave., Marshfield at 7 p.m.

For more information, contact Dan Umhoefer at **715-384-9373**. See pages 20 and 21 for current trail information.

PAWS ‘N PLAY DOG PARK

A fenced in, off-leash dog park where well-behaved dogs can exercise in a clean, safe environment without endangering or annoying people, property or wildlife.

Paws ‘N Play dog park is a community project, in partnership with the City of Marshfield, designed to satisfy the needs of dog-owners and non-dog owners alike.

The park is located on the **northwest corner of 21st Street and S. Peach Ave.** on the Central Wisconsin State Fairgrounds.

MARSHFIELD HERITAGE MUSEUM

The Marshfield Heritage Museum is located in the lower level of the 2nd Street Community Center (211 E 2nd St). Access is available through the main entrance doors.

Hours:

Wed. & Sat. 1:00 p.m. to 4:00 p.m.

For more information:
marshfieldmuseum.com/

MARSHFIELD LIBRARY

EVERETT ROEHL MARSHFIELD PUBLIC LIBRARY · BOOK CLUBS



LIBRARY



YOUTH SERVICES

STORY TIME

A story time geared for all ages with stories, songs, and rhymes around a weekly theme.

Fridays

10:00- J.P. Adler Room

TUESDAYS AT THE LIBRARY

All ages, family friendly programming presented every week. No registration. No cost. Just come have fun!

Tuesdays

6:00 p.m.

TODDLERS AT TEN

Join us each Wednesday morning for an hour of activities that allows our littlest patrons to learn and play in fun, engaging ways!

For more information about these and other youth services and programs, call the library at 715-387-8494 ext. 3



FOLLOW US ONLINE!

ADULT SERVICES

Offers regular programs, including Paint Night, Community Craft, Gardening and History, Virtual Author Talks with bestselling authors, and book clubs.

The Library also gathers materials on Wood County and the surrounding areas. Research your history using our extensive resources. For more information on these programs and resources, find us online, call us at 715-387-8494 option 2, or stop by the second-floor information desk.

LOCAL HISTORY & GENEALOGY

The Marshfield Public Library gathers materials on Wood County and the surrounding counties of Marathon & Clark. Research your history using our extensive resources. Please call 715-387-8494 for assistance.



EVERETT ROEHL

MARSHFIELD PUBLIC LIBRARY

105 S. Maple St., Marshfield

715-387-8494

www.marshfieldlibrary.org

HOURS: MEMORIAL DAY - LABOR DAY

Mon. - Thur. . . . 9:00 a.m.–8:00 p.m.

Friday 9:00 a.m.–6:00 p.m.

Saturday 9:00 a.m.–5:00 p.m.

Sunday Closed

Home to over 230,000 items, the Everett Roehl Marshfield Public Library really does have something for everyone! Books, DVD's, CD's, audiobooks, magazines, newspapers, & equipment for people with special needs make up the bulk of the items available for checkout and use at home.

Downloadable eBooks, audiobooks, & magazines are available via the library's website or through the Libby and Hoopla apps.

We also have specialized collections including large print, genealogy, Spanish language materials, & exhibits.

Friendly, knowledgeable staff provides reference & informational service in person, over the **phone 715-384-8494**, & via email at **refdesk@marshfieldlibrary.org**.

Participation in the South Central Library System brings material from around the state to Marshfield through interlibrary loan & delivery services as well as virtual reference services. Visit the Everett Roehl Marshfield Public Library & the catalog in person or through our web page at **www.marshfieldlibrary.org**.

RESIDENTIAL TRASH & RECYCLING

Curbside Recycling Service

- Pickup is **EVERY OTHER WEEK** in provided wheeled cart on the same day as your garbage collection.
- Recyclables must be placed curbside the night before, or prior to 6:00 a.m. on the scheduled day of collection.
- Place all recyclables in the provided cart — **no sorting necessary.**

Items accepted for recycling include:



Aluminum Cans

Beverage cans only.



Container Glass

Clear, brown and green container glass only. Glass should be rinsed clean. **DOES NOT INCLUDE:** ceramic cups, dishes, ovenware, plate glass, safety and window glass, heat-resistant glass such as Pyrex, light bulbs, mirrors, or lead-based glass such as crystal.



Plastic Containers

Food, beverage, pill and detergent bottles/containers marked with the #1 through #7 recycling emblem only. Includes aseptic packaging such as juice boxes and soup broth containers. **DOES NOT INCLUDE:** motor oil bottles, plastic bags, Styrofoam cups or containers, and packaging peanuts.



Tin Cans

Metals cans, bi-metal cans, and steel containers. Tin cans should be rinsed clean. Securely place cut tops inside of the can.



Mixed Papers

All grades of paper including: white, colored, ledger, shiny, coated, carbonless, envelopes (window, labeled, Kraft), newspaper, magazines, phone books, computer paper, file folders, file or packing boxes, glued pads and tablets, file folders, post-it notes, spiral notebooks, cereal boxes, junk mail, shoes boxes, paper grocery bags, shredded paper, beverage cartons. Can include paper clips and staples. All paper products should be placed in a paper bag or banded. **DOES NOT INCLUDE:** waxed paper, hand towels, napkins or paper plates.



Corrugated Cardboard

Clean corrugated cardboard only. Flatten and place in cart.

These items are not accepted for recycling:

- Plastic Bags
- Styrofoam or Microwave Containers
- Electronics
- Ceramics or Dishes
- Food Waste
- Motor Oil Containers
- Hazardous Waste Containers
- Light Bulbs

For questions, please call

Marshfield Street Department • 715-486-2081

Advanced Disposal • 715-502-3560

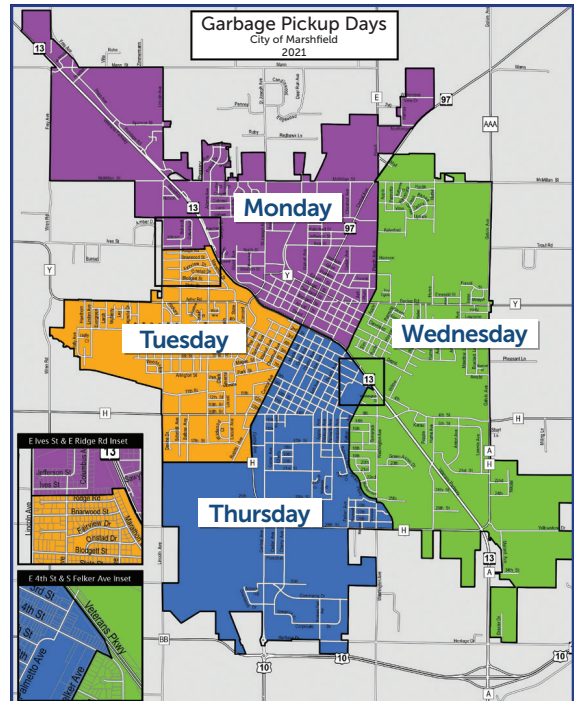
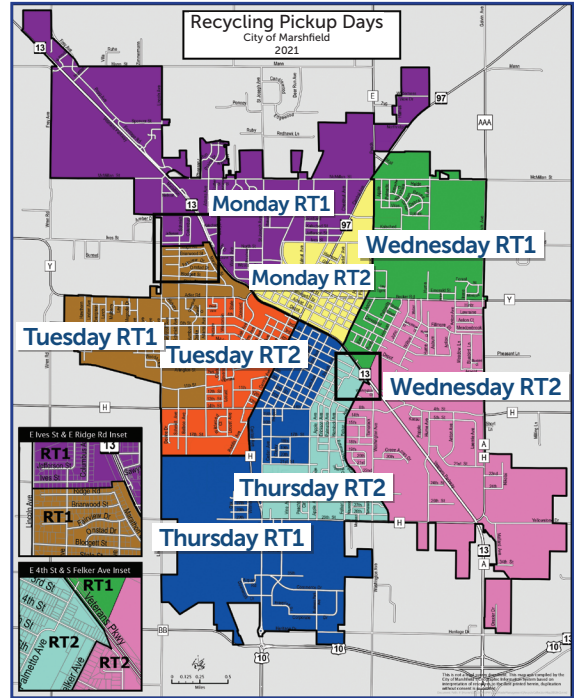

AUGUST						
S	M	T	W	TH	F	S
1	2	3	4	5	6	7
8	9	10	11	12	13	14
15	16	17	18	19	20	21
22	23	24	25	26	27	28
29	30	31				

SEPTEMBER						
S	M	T	W	TH	F	S
		1	2	3	4	
5	6	7	8	9	10	11
12	13	14	15	16	17	18
19	20	21	22	23	24	25
26	27	28	29	30		

OCTOBER						
S	M	T	W	TH	F	S
						1
2	3	4	5	6	7	8
9	10	11	12	13	14	15
16	17	18	19	20	21	22
23	24	25	26	27	28	29
30	31					

Pickleball

STARTING DECEMBER 1, 2025
PURCHASE ONLINE OR AT
THE PARKS & REC OFFICE

2026 MEMBERSHIP RATES

\$75.00 - YEARLY*

\$5.00 - DAILY DROP-IN

* YEARLY RATE IS FOR
A CALENDAR YEAR
(JAN. - DEC.)



208 S Chestnut Ave.
PO Box 613
Marshfield, WI 54449

FACEBOOK @chestnutarts

www.chestnutarts.org • contact@chestnutarts.org • 715-389-8999

OFFICE HOURS: MONDAY - THURSDAY • 10AM - 3PM

EXPLORE THE ARTS THIS FALL

EXPLORING THE ARTS ADULT CLASSES



MINI-CANVAS PAINTING

Wed, Sept 10, 6:00-8:30 pm
create one for the collage and one for yourself

\$20 (all supplies included)
Lyn Steinmetz, instructor

PENNY RUNNER

Mon, Sept 15 and 22, 6-8 pm
Ages 12 and up
\$35 per person (all materials included)
Cheryl Pischel, instructor

FALL FLORAL TEACUP

Mon., Oct. 6 6:00-8:00 pm
\$20 per person (all materials included)
Cindy Sanford, instructor

OIL PAINTING SIMPLIFIED

Wed., Oct 15, 1:00-3:00 pm
\$20 per person, all materials included, min of 5, max of 8
Michael Welch, instructor

A FUN NIGHT OF GROUP DRUMMING

Tues. Oct. 21 6:00-8:30 pm
All levels of ability welcome
\$20 per person
Celia Sturzl and Kristine Johaneck, instructors

CONTINUE TO CHECK FOR NEW EVENTS AND ADDED CLASSES ON OUR WEBSITE AND FACEBOOK PAGE.

SIGN UP FOR OUR CHESTNUT EMAIL ANNOUNCEMENTS ON OUR WEBSITE OR EMAIL OFFICE@CHESTNUTARTS.ORG.

HOLIDAY JEWELRY ART

Mon. Nov. 3 6:00-8:30 pm
Encouraged to bring your own jewelry
\$20 per person, materials included, min of 5, max of 15
Sally Gruber, instructor

HOLIDAY FLORAL CENTERPIECE

Mon, Nov 17 6:00-8:30 pm
\$20 per person, all materials included
Pam Niehaus, instructor

ART CLASSES FOR ADULTS / TEENS



MINIMUM 5 ALL CLASSES

MUDSLINGERS POTTERY

Thurs, Sept 25-Oct 30 (1:00 – 3:30 pm) or (6:00-8:30 pm)
\$140 per person, includes materials, max. of 6
Marty Yohn, instructor

CLAY OPEN STUDIO

Tuesdays, Sept 2-Nov 25
6:00-8:30 pm
\$110 includes materials, max. of 6
Prerequisite: attended a CCA class
Dusty Hirsch, facilitator

STAINED GLASS MOSAIC

Wed, Aug 20-Oct 1 6-9 pm
\$140 per person Basic tools and some supplies included max. of 14
Scott Hebbring, instructor

STAINED GLASS OPEN STUDIO

Wed, Oct 22, Dec 3 6-9 pm
\$100 per person (materials available for purchase) max. of 14
Scott Hebbring, facilitator

STAINED GLASS COPPER FOIL

Wed, Dec 17-Feb 4 6-9 pm
\$140 per person (Basic tools and materials included) max. of 14
Scott Hebbring, instructor

BELLY DANCING WITH KARLA

NEW

Mon, Sept 8-Oct 13 6-7 pm
\$60 per person max. of 20

WATERCOLOR GREETING CARDS

Thurs, Oct 30-Nov 20
(4 classes), 2:00-4:00 pm
\$110 per person (all materials included) max of 10
Deanna Mabeus, instructor

STITCHERY OPEN STUDIO

FREE

(FREE)
Starting Sept 10, 2nd and 4th
Wednesday, 2:00-4:00 pm
Marsha Oberg, facilitator

HUB CITY WRITERS GROUP

FREE

(FREE)
2nd Thursday of every month
1:00-3:00 pm

PRIVATE ART PARTIES FOR CHILDREN OR ADULTS

Schedule your own art party for up to 8 people. Rates vary from \$150-300. We provide the teacher, the party room and the art supplies. Bring your own food and beverages.

SUNDAY AFTERNOON FUN WITH ART

WHAT TO DO WITH ALL THAT ZUCCHINI (COOKING CLASS)

Sun. Sept 28, 1:00-3:00 pm
Ages 10 and above
\$20 per person (min of 5 max of 12) materials included
Connie Heersma, instructor

MASK- MAKING FUN

Sun., Oct 5, 1:00-3:00 pm
Open to all ages and abilities
\$20 per person (min of 5, max of 15) materials included
Marty Yohn, instructor

GRUNGE MONOGRAM

Sun. Oct 12 1:00-3:00 pm
Ages 10 and above
\$20 per person (all materials included)-
Lyn Steinmetz, instructor

CLAY TIME FOR FAMILIES

(2 Sundays)
Sun. Nov. 2 and 9 1:30 -3:00 pm
Open to all ages and abilities
\$20 per person (all materials included)
Marty Yohn, instructor

WE RENT SPACE FOR YOUR EVENT

- Weddings & Receptions
- Concerts & Recitals
- Bridal, Baby Showers
- Birthday, Graduation, Reunions

FUN CLASSES FOR KIDS

CULINARY KIDS FOUR-WEEK SERIES

Sat, Oct 4 & 18, Nov. 1 & 15
8:30-10:00 (ages 5-8),
10:15-12:15 (ages 9-14)
Enjoy eating the fruits of your labor.
\$20 per child each week, or \$60 for all four weeks, all materials included
Connie Heersma, instructor

WRECK-A-BOOK FIVE-WEEK SERIES

Wed. Sept. 24-Oct. 22
4:00-5:30 pm
Create five different fabulous art projects using parts of an old book. Great fun for boys and girls.
\$60 for all five weeks, all materials included
Lyn Steinmetz, instructor

ART GRAB BAG!

Tues, Sept 23-Oct. 14 4:00-5:30 pm
Four weeks of trying different media.
\$60 per child in grades 1-5, all materials included
Marty Yohn, instructor

GIFT SHOP

ART TREASURES AT CHESTNUT
Our brand new gift shop features art and craft items by local and artisan friends. We also feature once loved art pieces and Chestnut Center merchandise. Visit us often because we change our displays often. We are open Tuesday-Thursdays 10-3 and the first Saturday of each month 12-5 pm. Contact us if you are interested in selling your work at our shop. 715-389-8999

EVENTS@CHESTNUT

SAT. SEPT 6
STARLIGHT SHAKESPEARE CO. PRODUCTION OF "A COMEDY OF ERRORS"

FRI. SEPT 19
7:00 PM: DAVE STEFFEN BLUES BAND "RAZE THE ROOF" FUNDRAISER

SEPT 26, OCT 2, 4 7:00 PM, SEPT 27, 28 OCT 5 2:00 PM
MARSHFIELD AREA ACTORS PRODUCTION OF "RUMORS"

OCT 31, NOV 1 7:30 PM, NOV 2 2:00 PM, NOV 7, 7:30 PM, NOV 9 2:00 PM
PITTSVILLE AREA COMMUNITY THEATER PRODUCTION OF "ARSENIC AND OLD LACE"

SAT. OCT 11: 7-10 PM
TERRY HOWARD PERFORMANCE

FRI., OCT. 24: 7:00 PM
HALLOWEEN BASH DANCE

***SUN., NOV. 16 6:00 PM**
HIGH SCHOOL JAZZ FEST CONCERT

***SAT, DEC. 6 & SUN, DEC. 7, 10-3**
HOLIDAY SHOWCASE

ART GALLERY EXHIBITIONS

Come to see an artist's work on display in the our art gallery.

- August/September** – Carmen Duran
- October/November** – Community Canvas Collage
- December** – Donated Art Silent Auction



Heinzen

Printing & Promotional

More than Print

Professional Graphic Design  Logo Design/Branding
Print Services  Screen Printing  In-house Embroidery
Extensive Promo Product Selection

- Business Stationery
 - Envelopes
 - Magazine Design & Print
 - Advertising Design
 - Brochures & Catalogs
 - Signs & Banners
 - Canvas Prints
 - Posters
 - Yard Signs
 - Labels & Stickers
 - Packaging Design
 - Die-cut Printing
 - Direct Mail Pieces
-the list goes on!*

715.384-4959  heinzenprinting.com  Like Us 

550 S. Central Ave, PO Box 267 • Marshfield, Wisconsin 54449