

**City of Concordia, KS**  
**Monthly Financial Report**  
**May 31, 2012**

**CITY OF CONCORDIA, KANSAS**  
 Summary of Cash Receipts, Expenditures, and Unencumbered Cash  
 For the Year to Date May 31, 2012

Funds	Beginning Unencumbered Cash Balances	Cash Receipts	Expenditures	Ending Unencumbered Cash Balances	Add Encumbrances and Accounts Payable	Subtract Accounts Receivable	Cash Balance May 31, 2012	
<b>BUDGETED FUNDS</b>								
General Fund	100	\$ 370,916.17	\$ 1,926,979.52	\$ 1,347,283.68	\$ 950,612.01	\$ 84,666.49	\$ (50,231.00)	\$ 985,047.50
Library	735	-	91,136.85	91,136.85	-	-	-	-
Library Employee Benefits	736	-	22,761.22	22,761.22	-	-	-	-
911 Wireless	245	38,040.98	2,858.91	31,969.50	8,930.39	-	-	8,930.39
Industrial Development	203	4,031.06	31,464.66	27,500.00	7,995.72	-	-	7,995.72
Special Highway	205	79,051.69	69,023.78	11,442.41	136,633.06	87.38	-	136,720.44
Emergency Telephone System	212	10,573.03	10,799.49	19,727.72	1,644.80	1,554.70	-	3,199.50
Special Park and Recreation	217	82,224.10	3,074.68	-	85,298.78	-	-	85,298.78
Bond and Interest	301	108,520.94	433,523.74	416,646.83	125,397.85	-	-	125,397.85
Tax Increment	303	27,939.73	1,142,037.87	1,165,060.58	4,917.02	-	-	4,917.02
Water & Sewer Operating	601	74,121.48	972,411.17	402,957.09	643,575.56	40,753.30	(26,125.08)	658,203.78
Water/Sewer Bond & Interest	608	12,846.75	154,398.89	144,010.91	23,234.73	-	-	23,234.73
<b>NON-BUDGETED FUNDS</b>								
911 PSAP	244	-	12,500.00	-	12,500.00	-	-	12,500.00
Computer Equipment Replacement	221	1,147.60	10,000.00	925.00	10,222.60	750.00	-	10,972.60
Special Equipment Reserve	222	393,445.44	-	7,760.00	385,685.44	7,760.00	-	393,445.44
B.A.T. Equipment Reserve	223	119.70	-	-	119.70	-	-	119.70
Civil Asset Forfeiture	207	874.42	-	-	874.42	-	-	874.42
Continuing Economic Development Grant	750	459,704.08	57,466.75	124,146.87	393,023.96	-	(659.00)	392,364.96
Fire Department Grants	250	5,001.20	7,820.75	3,975.21	8,846.74	-	-	8,846.74
Firefighter Donations	251	675.25	-	-	675.25	-	-	675.25
Recreation Grant and Donations	290	7,551.20	-	5,055.00	2,496.20	-	-	2,496.20
Police Dept Grants & Donations	255	-	-	-	-	-	-	-
Airport	630	31,747.77	4,356.00	-	36,103.77	-	(4,095.00)	32,008.77
T.I.F Project	444	244,789.23	2,013,344.53	38,336.18	2,219,797.58	-	-	2,219,797.58
Capital Improvement Project	450	22,891.99	467,421.31	35,974.91	454,338.39	250.00	(9,399.96)	445,188.43
Water/Sewer Projects	607	15,797.79	-	-	15,797.79	-	-	15,797.79
Cafeteria Plan	725	13,663.36	5,600.46	9,760.35	9,503.47	-	-	9,503.47
Cemetery Endowment	270	40,191.14	45.16	-	40,236.30	-	-	40,236.30
Small Animal Trust	260	32,487.37	3,520.13	-	36,007.50	-	-	36,007.50
Total Primary Government (Excluding Agency Funds)		<u>\$ 2,078,353.47</u>	<u>\$ 7,442,545.87</u>	<u>\$ 3,906,430.31</u>	<u>\$ 5,614,469.03</u>	<u>\$ 135,821.87</u>	<u>\$ (90,510.04)</u>	<u>\$ 5,659,780.86</u>

**CITY OF CONCORDIA, KANSAS**  
 Summary of Cash Receipts, Expenditures, and Unencumbered Cash  
 For the Year to Date May 31, 2012

---

	Cash Balance May 31, <u>2012</u>
Composition of Cash:	
Cash on Hand .....	\$ 2,038.33
Checking Accounts:	
Now Checking Account (net of outstanding checks/deposits).....	874,766.35
Cafeteria Account 7100652 (net of outstanding checks).....	5,262.69
CDBG Checking Account	-
Central National Bank Checking.....	32,091.22
Investments:	
Money Markets and Savings Accounts .....	2,150,354.01
Certificates of Deposit .....	<u>2,582,475.78</u>
Total Primary Government	5,646,988.38
Agency Funds Per Cash Balance Report .....	(35,471.06)
Reconciling Items Per Bank Reconciliation.....	<u>48,263.54</u>
 Total Reporting Entity (Excluding Agency Funds)	 <u><u>\$ 5,659,780.86</u></u>

**CITY OF CONCORDIA, KANSAS**  
 Summary of Cash Receipts, Expenditures, and Unencumbered Cash  
 For the MONTH to Date May 31, 2012

Funds	Beginning Unencumbered Cash Balances	Cash Receipts	Expenditures	Ending Unencumbered Cash Balances	Add Encumbrances and Accounts Payable	Subtract Accounts Receivable	Cash Balance May 31, 2012	
<b>BUDGETED FUNDS</b>								
General Fund	100	\$ 976,238.53	\$ 259,579.45	\$ 285,205.97	\$ 950,612.01	\$ 84,666.49	\$ (50,231.00)	\$ 985,047.50
Library	735	-	-	-	-	-	-	-
Library Employee Benefits	736	-	-	-	-	-	-	-
911 Wireless	245	9,026.29	-	95.90	8,930.39	-	-	8,930.39
Industrial Development	203	7,995.72	-	-	7,995.72	-	-	7,995.72
Special Highway	205	137,744.08	-	1,111.02	136,633.06	87.38	-	136,720.44
Emergency Telephone System	212	3,452.50	-	1,807.70	1,644.80	1,554.70	-	3,199.50
Special Park and Recreation	217	85,298.78	-	-	85,298.78	-	-	85,298.78
Bond and Interest	301	125,397.85	-	-	125,397.85	-	-	125,397.85
Tax Increment	303	4,917.02	-	-	4,917.02	-	-	4,917.02
Water & Sewer Operating	601	625,967.52	109,615.12	92,007.08	643,575.56	40,753.30	(26,125.08)	658,203.78
Water/Sewer Bond & Interest	608	23,234.73	-	-	23,234.73	-	-	23,234.73
<b>NON-BUDGETED FUNDS</b>								
911 PSAP	244	6,250.82	6,249.18	-	12,500.00	-	-	12,500.00
Computer Equipment Replacement	221	1,147.60	10,000.00	925.00	10,222.60	750.00	-	10,972.60
Special Equipment Reserve	222	393,445.44	-	7,760.00	385,685.44	7,760.00	-	393,445.44
B.A.T. Equipment Reserve	223	119.70	-	-	119.70	-	-	119.70
Civil Asset Forfeiture	207	874.42	-	-	874.42	-	-	874.42
Continuing Economic Development Grant	750	390,559.45	2,549.51	85.00	393,023.96	-	(659.00)	392,364.96
Fire Department Grants	250	1,473.99	7,570.75	198.00	8,846.74	-	-	8,846.74
Firefighter Donations	251	675.25	-	-	675.25	-	-	675.25
Recreation Grant and Donations	290	2,496.20	-	-	2,496.20	-	-	2,496.20
Police Dept Grants & Donations	255	-	-	-	-	-	-	-
Airport	630	32,008.77	4,095.00	-	36,103.77	-	(4,095.00)	32,008.77
T.I.F Project	444	2,224,628.92	-	4,831.34	2,219,797.58	-	-	2,219,797.58
Capital Improvement Project	450	456,615.79	1,428.00	3,705.40	454,338.39	250.00	(9,399.96)	445,188.43
Water/Sewer Projects	607	15,797.79	-	-	15,797.79	-	-	15,797.79
Cafeteria Plan	725	12,027.22	-	2,523.75	9,503.47	-	-	9,503.47
Cemetery Endowment	270	40,236.30	-	-	40,236.30	-	-	40,236.30
Small Animal Trust	260	32,566.80	3,440.70	-	36,007.50	-	-	36,007.50
Total Primary Government (Excluding Agency Funds)		<u>\$ 5,610,197.48</u>	<u>\$ 404,527.71</u>	<u>\$ 400,256.16</u>	<u>\$ 5,614,469.03</u>	<u>\$ 135,821.87</u>	<u>\$ (90,510.04)</u>	<u>\$ 5,659,780.86</u>

**CITY OF CONCORDIA, KANSAS**  
Summary of Revenues & Expenditures - Actual and Budget  
(Budgeted Funds Only)  
For the Year to Date May 31, 2012

Funds	Certified Budget	Adjustments for Qualifying Budget Credits	Total Budget for Comparison	Current Year Actual	Variance - Over (Under)
<b>REVENUES</b>					
General Fund	\$ 3,863,005.00	\$ -	\$ 3,863,005.00	\$ 1,926,979.52	\$ (1,936,025.48)
Special Revenue Funds:					
Library	151,576.00	-	151,576.00	91,136.85	(60,439.15)
Library Employee Benefits	37,373.00	-	37,373.00	22,761.22	(14,611.78)
911 Wireless	17,000.00	-	17,000.00	2,858.91	(14,141.09)
Industrial Development	58,627.00	-	58,627.00	31,464.66	(27,162.34)
Special Highway	140,860.00	-	140,860.00	69,023.78	(71,836.22)
Emergency Telephone System	30,000.00	-	30,000.00	10,799.49	(19,200.51)
Special Park and Recreation	12,037.00	-	12,037.00	3,074.68	(8,962.32)
Debt Service Funds:					
Bond and Interest	222,959.00	-	222,959.00	433,523.74	210,564.74
Tax Increment	572,100.00	-	572,100.00	1,142,037.87	569,937.87
Enterprise Funds:					
Water & Sewer Operating	1,221,868.00	-	1,221,868.00	972,411.17	(249,456.83)
<b>EXPENDITURES</b>					
General Fund	\$ 4,199,527.00	\$ 10,856.37	\$ 4,210,383.37	\$ 1,347,283.68	\$ (2,863,099.69)
Special Revenue Funds:					
Library	148,979.00	-	148,979.00	91,136.85	(57,842.15)
Library Employee Benefits	36,725.00	-	36,725.00	22,761.22	(13,963.78)
911 Wireless	60,936.00	-	60,936.00	31,969.50	(28,966.50)
Industrial Development	60,000.00	-	60,000.00	27,500.00	(32,500.00)
Special Highway	220,718.00	-	220,718.00	11,442.41	(209,275.59)
Emergency Telephone System	106,867.00	-	106,867.00	19,727.72	(87,139.28)
Special Park and Recreation	94,553.00	-	94,553.00	-	(94,553.00)
Debt Service Funds:					
Bond and Interest	331,897.00	-	331,897.00	416,646.83	84,749.83
Tax Increment	662,414.00	-	662,414.00	1,165,060.58	502,646.58
Enterprise Funds:					
Water & Sewer Operating	1,576,930.00	67,317.78	1,644,247.78	402,957.09	(1,241,290.69)

**CITY OF CONCORDIA, KANSAS**  
**GENERAL FUND - 100**  
Statement of Cash Receipts and Expenditures - Actual and Budget  
For the Year to Date May 31, 2012

	Current Year				% Budget Used
	Actual May	Actual YTD	Budget	Variance - Over (Under)	
<b>Cash Receipts</b>					
<b>Taxes and Shared Revenue</b>					
Ad Valorem Property Tax	\$ -	\$ 598,921.55	\$ 930,975.00	\$ (332,053.45)	64.33%
Delinquent Tax	-	19,560.03	-	19,560.03	
Motor Vehicle Tax	-	42,022.57	144,195.00	(102,172.43)	29.14%
Recreational Vehicle Tax	-	259.65	1,668.00	(1,408.35)	15.57%
16-20M Truck Tax	-	2,002.75	2,682.00	(679.25)	74.67%
Vehicle Rental Tax	-	142.53	100.00	42.53	142.53%
Sales Tax	147,440.31	693,209.18	1,689,004.00	(995,794.82)	41.04%
Franchise Taxes	20,521.83	226,475.87	507,900.00	(281,424.13)	44.59%
In Lieu of Taxes	-	-	5,029.00	(5,029.00)	0.00%
Special Assessments	-	3,607.33	10,500.00	(6,892.67)	34.36%
<b>Intergovernmental</b>					
Local Alcoholic Liquor Tax	-	3,074.68	12,037.00	(8,962.32)	25.54%
Highway Connection Links	-	22,131.44	44,100.00	(21,968.56)	50.18%
State Grants	-	-	-	-	
Federal Grants - FAA	-	-	-	-	
Federal Grants - STEP	-	-	-	-	
<b>Licenses and Permits</b>					
Rent, Licenses, Permits & Fees	3,886.50	20,161.70	33,100.00	(12,938.30)	60.91%
<b>Charges for Services</b>					
Cemetery Permits/Deeds	100.00	3,950.00	11,000.00	(7,050.00)	35.91%
Ambulance Service	24,024.36	86,956.47	205,000.00	(118,043.53)	42.42%
Ambulance Fees	-	-	-	-	
Inter-Local Ambulance Agreement	-	29,796.11	56,865.00	(27,068.89)	52.40%
Dispatch Inter-Local Agreement	50,000.00	90,000.00	80,000.00	10,000.00	112.50%
Pool Operations/Concession Sales	9,417.00	9,717.00	23,800.00	(14,083.00)	40.83%
SRO Program Fees	-	7,679.95	15,000.00	(7,320.05)	51.20%
Infrastructure Repair Service	10.00	617.48	4,000.00	(3,382.52)	15.44%
Fines, Forfeitures and Penalties	5,562.60	39,189.51	59,000.00	(19,810.49)	66.42%
<b>Use of Money and Property</b>					
Rental Income	-	-	250.00	(250.00)	0.00%
Interest Income	439.22	3,141.45	13,900.00	(10,758.55)	22.60%
Sale of Assets	1,250.00	8,026.42	3,000.00	5,026.42	267.55%
<b>Other Revenues</b>					
Donations	816.00	2,930.85	7,000.00	(4,069.15)	41.87%
Miscellaneous	2,066.67	2,548.63	2,600.00	(51.37)	98.02%
Reimbursed Expense	(5,955.04)	10,856.37	300.00	10,556.37	3618.79%
<b>Total Cash Receipts</b>	<b>259,579.45</b>	<b>1,926,979.52</b>	<b>\$ 3,863,005.00</b>	<b>\$ (1,936,025.48)</b>	<b>49.88%</b>

**CITY OF CONCORDIA, KANSAS  
GENERAL FUND - 100**

Statement of Cash Receipts and Expenditures - Actual and Budget  
For the Year to Date May 31, 2012

	Current Year				% Budget Used
	Actual May	Actual YTD	Budget	Variance - Over (Under)	
Expenditures and Transfers					
Subject to Budget					
General Administrative Services					
Personal Services	\$ 11,305.18	\$ 55,337.15	\$ 143,680.00	\$ (88,342.85)	38.51%
Contractual Services	18,143.33	33,849.81	84,070.00	(50,220.19)	40.26%
Commodities	2,477.78	4,125.26	4,100.00	25.26	100.62%
Capital Outlay	-	1,083.70	300.00	783.70	361.23%
TOTAL FOR DEPARTMENT	<u>31,926.29</u>	<u>94,395.92</u>	<u>232,150.00</u>	<u>(137,754.08)</u>	<u>40.66%</u>
Law/Municipal Courts					
Personal Services	2,356.74	11,024.92	30,992.00	(19,967.08)	35.57%
Contractual Services	6,293.18	15,852.36	31,000.00	(15,147.64)	51.14%
Commodities	-	70.00	200.00	(130.00)	35.00%
Capital Outlay	-	-	400.00	(400.00)	0.00%
TOTAL FOR DEPARTMENT	<u>8,649.92</u>	<u>26,947.28</u>	<u>62,592.00</u>	<u>(35,644.72)</u>	<u>43.05%</u>
Elections					
Contractual Services	-	-	3,500.00	(3,500.00)	0.00%
Special Projects					
Personal Services	2,911.17	16,459.97	32,920.00	(16,460.03)	50.00%
Contractual Services	15,833.15	107,992.92	237,400.00	(129,407.08)	45.49%
Commodities	420.76	1,586.61	6,800.00	(5,213.39)	23.33%
Capital Outlay	86.39	431.95	3,800.00	(3,368.05)	11.37%
Miscellaneous	-	-	399,240.00	(399,240.00)	0.00%
TOTAL FOR DEPARTMENT	<u>19,251.47</u>	<u>126,471.45</u>	<u>680,160.00</u>	<u>(553,688.55)</u>	<u>18.59%</u>
Law Enforcement					
Personal Services	42,424.73	224,532.74	613,760.00	(389,227.26)	36.58%
Contractual Services	5,432.32	12,896.14	20,750.00	(7,853.86)	62.15%
Commodities	2,904.86	20,663.10	38,800.00	(18,136.90)	53.26%
Capital Outlay	-	1,100.00	5,385.00	(4,285.00)	20.43%
TOTAL FOR DEPARTMENT	<u>50,761.91</u>	<u>259,191.98</u>	<u>678,695.00</u>	<u>(419,503.02)</u>	<u>38.19%</u>
Police Communications/Records					
Personal Services	21,252.09	110,480.31	280,765.00	(170,284.69)	39.35%
Contractual Services	1,535.02	6,983.72	19,500.00	(12,516.28)	35.81%
Commodities	132.46	1,414.31	2,450.00	(1,035.69)	57.73%
Capital Outlay	-	240.48	1,000.00	(759.52)	24.05%
TOTAL FOR DEPARTMENT	<u>22,919.57</u>	<u>119,118.82</u>	<u>303,715.00</u>	<u>(184,596.18)</u>	<u>39.22%</u>
Fire Department					
Personal Services	20,473.25	118,040.14	274,470.00	(156,429.86)	43.01%
Contractual Services	180.70	4,339.86	11,730.00	(7,390.14)	37.00%
Commodities	1,502.02	5,653.91	30,500.00	(24,846.09)	18.54%
Capital Outlay	2,588.42	2,588.42	5,500.00	(2,911.58)	47.06%
TOTAL FOR DEPARTMENT	<u>24,744.39</u>	<u>130,622.33</u>	<u>322,200.00</u>	<u>(191,577.67)</u>	<u>40.54%</u>
Ambulance Service					
Personal Services	25,528.97	108,362.29	276,275.00	(167,912.71)	39.22%
Contractual Services	1,531.49	6,502.44	12,100.00	(5,597.56)	53.74%
Commodities	978.48	13,644.55	36,500.00	(22,855.45)	37.38%
Capital Outlay	2,116.50	5,079.80	17,500.00	(12,420.20)	29.03%
TOTAL FOR DEPARTMENT	<u>30,155.44</u>	<u>133,589.08</u>	<u>342,375.00</u>	<u>(208,785.92)</u>	<u>39.02%</u>
Animal Control					
Personal Services	2,775.43	14,331.03	36,970.00	(22,638.97)	38.76%
Contractual Services	533.78	1,229.10	5,180.00	(3,950.90)	23.73%
Commodities	1,061.69	2,595.41	5,800.00	(3,204.59)	44.75%
Capital Outlay	-	-	-	-	-
TOTAL FOR DEPARTMENT	<u>4,370.90</u>	<u>18,155.54</u>	<u>47,950.00</u>	<u>(29,794.46)</u>	<u>37.86%</u>
Community Development					
Personal Services	5,917.40	31,725.41	79,740.00	(48,014.59)	39.79%
Contractual Services	383.31	2,195.83	17,450.00	(15,254.17)	12.58%
Commodities	33.51	329.36	5,295.00	(4,965.64)	6.22%
Capital Outlay	-	-	450.00	(450.00)	0.00%
TOTAL FOR DEPARTMENT	<u>6,334.22</u>	<u>34,250.60</u>	<u>102,935.00</u>	<u>(68,684.40)</u>	<u>33.27%</u>

**CITY OF CONCORDIA, KANSAS  
GENERAL FUND - 100**

Statement of Cash Receipts and Expenditures - Actual and Budget  
For the Year to Date May 31, 2012

	Current Year				% Budget Used
	Actual May	Actual YTD	Budget	Variance - Over (Under)	
Expenditures and Transfers Subject to Budget (Continued)					
Public Works-Streets					
Personal Services	\$ 26,884.26	\$ 145,055.46	\$ 365,265.00	\$ (220,209.54)	39.71%
Contractual Services	1,190.69	5,079.35	31,320.00	(26,240.65)	16.22%
Commodities	6,951.83	17,681.53	67,635.00	(49,953.47)	26.14%
TOTAL FOR DEPARTMENT	<u>35,026.78</u>	<u>167,816.34</u>	<u>464,220.00</u>	<u>(296,403.66)</u>	<u>36.15%</u>
Public Grounds-Airport					
Personal Services	-	541.64	4,930.00	(4,388.36)	10.99%
Contractual Services	1,582.44	11,825.40	34,410.00	(22,584.60)	34.37%
Commodities	973.12	6,515.08	12,060.00	(5,544.92)	54.02%
Capital Outlay	-	-	6,000.00	(6,000.00)	0.00%
TOTAL FOR DEPARTMENT	<u>2,555.56</u>	<u>18,882.12</u>	<u>57,400.00</u>	<u>(38,517.88)</u>	<u>32.90%</u>
Public Grounds-Parks					
Personal Services	13,532.43	69,481.46	185,135.00	(115,653.54)	37.53%
Contractual Services	1,020.78	4,930.47	17,235.00	(12,304.53)	28.61%
Commodities	634.52	5,788.71	29,250.00	(23,461.29)	19.79%
Capital Outlay	-	-	-	-	
TOTAL FOR DEPARTMENT	<u>15,187.73</u>	<u>80,200.64</u>	<u>231,620.00</u>	<u>(151,419.36)</u>	<u>34.63%</u>
Public Grounds-Parks-Cemetery					
Personal Services	2,934.16	15,893.10	51,515.00	(35,621.90)	30.85%
Contractual Services	937.68	1,809.19	4,950.00	(3,140.81)	36.55%
Commodities	1,359.75	7,037.61	13,905.00	(6,867.39)	50.61%
Capital Outlay	-	-	2,250.00	(2,250.00)	0.00%
TOTAL FOR DEPARTMENT	<u>5,231.59</u>	<u>24,739.90</u>	<u>72,620.00</u>	<u>(47,880.10)</u>	<u>34.07%</u>
Public Grounds-Pool					
Personal Services	150.86	814.52	58,455.00	(57,640.48)	1.39%
Contractual Services	1,776.26	4,316.10	23,265.00	(18,948.90)	18.55%
Commodities	7,447.28	8,825.62	36,090.00	(27,264.38)	24.45%
Capital Outlay	-	895.48	-	895.48	
TOTAL FOR DEPARTMENT	<u>9,374.40</u>	<u>14,851.72</u>	<u>117,810.00</u>	<u>(102,958.28)</u>	<u>12.61%</u>
Public Grounds-Sports Complex					
Personal Services	3,587.59	18,663.33	68,275.00	(49,611.67)	27.34%
Contractual Services	536.69	5,911.54	18,180.00	(12,268.46)	32.52%
Commodities	1,562.25	9,741.15	19,800.00	(10,058.85)	49.20%
Capital Outlay	-	-	-	-	
TOTAL FOR DEPARTMENT	<u>5,686.53</u>	<u>34,316.02</u>	<u>106,255.00</u>	<u>(71,938.98)</u>	<u>32.30%</u>
Recreation					
Personal Services	3,831.34	19,477.75	62,930.00	(43,452.25)	30.95%
Contractual Services	172.72	4,025.52	20,050.00	(16,024.48)	20.08%
Commodities	4,025.21	5,230.67	18,350.00	(13,119.33)	28.51%
Capital Outlay	-	-	-	-	
TOTAL FOR DEPARTMENT	<u>8,029.27</u>	<u>28,733.94</u>	<u>101,330.00</u>	<u>(72,596.06)</u>	<u>28.36%</u>
Debt Service					
Capital Lease Payments	-	-	-	-	
Allocation to Others	-	30,000.00	30,000.00	-	100.00%
Operating Transfers to:					
Capital Improvement Fund	-	-	150,000.00	(150,000.00)	0.00%
Computer Equipment Replacement Fund	5,000.00	5,000.00	5,000.00	-	100.00%
Economic Development Fund	-	-	7,000.00	(7,000.00)	0.00%
Special Equipment Reserve Fund	-	-	80,000.00	(80,000.00)	0.00%
Total Certified Budget			4,199,527.00	(2,852,243.32)	
Adjustments for Qualifying					
Budget Credits			10,856.37	(10,856.37)	
Total Expenditures and Transfers Subject to Budget	<u>285,205.97</u>	<u>1,347,283.68</u>	<u>\$ 4,210,383.37</u>	<u>\$ (2,863,099.69)</u>	<u>32.00%</u>
Receipts Over(Under) Expenditures		579,695.84			
Unencumbered Cash, Beginning		<u>370,916.17</u>			
Unencumbered Cash, Ending		<u>\$ 950,612.01</u>			



# General Fund 2009-2012

### 2009-2012 Revenue by Month

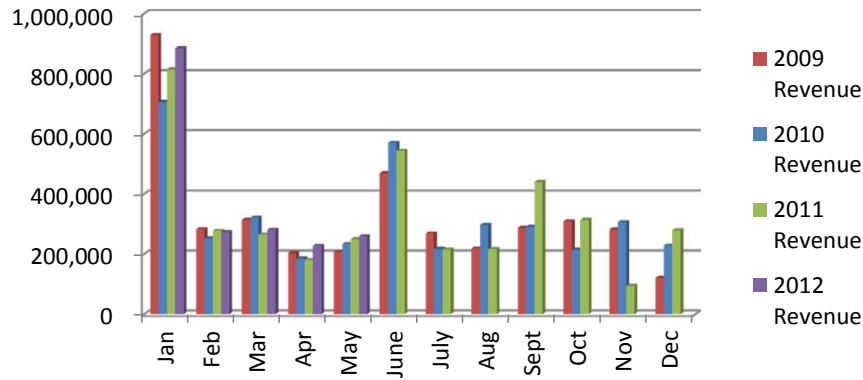

### 2009-2012 Cumulative Revenue

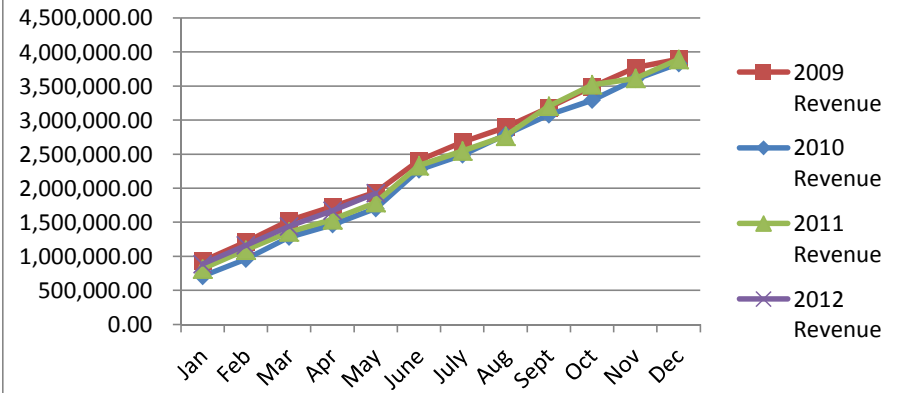

### 2009-2012 Expenses by Month

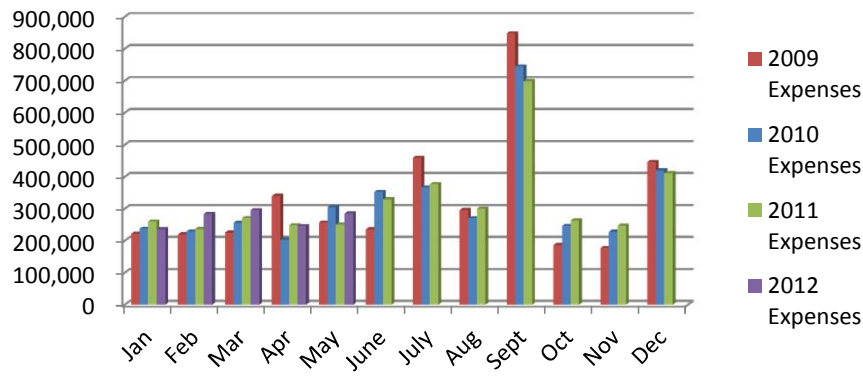

### 2009-2012 Cumulative Expenses

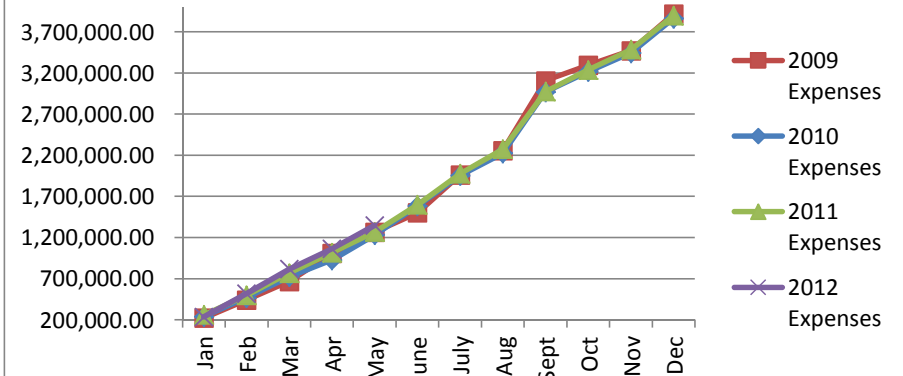

## General Fund 2010 vs 2009

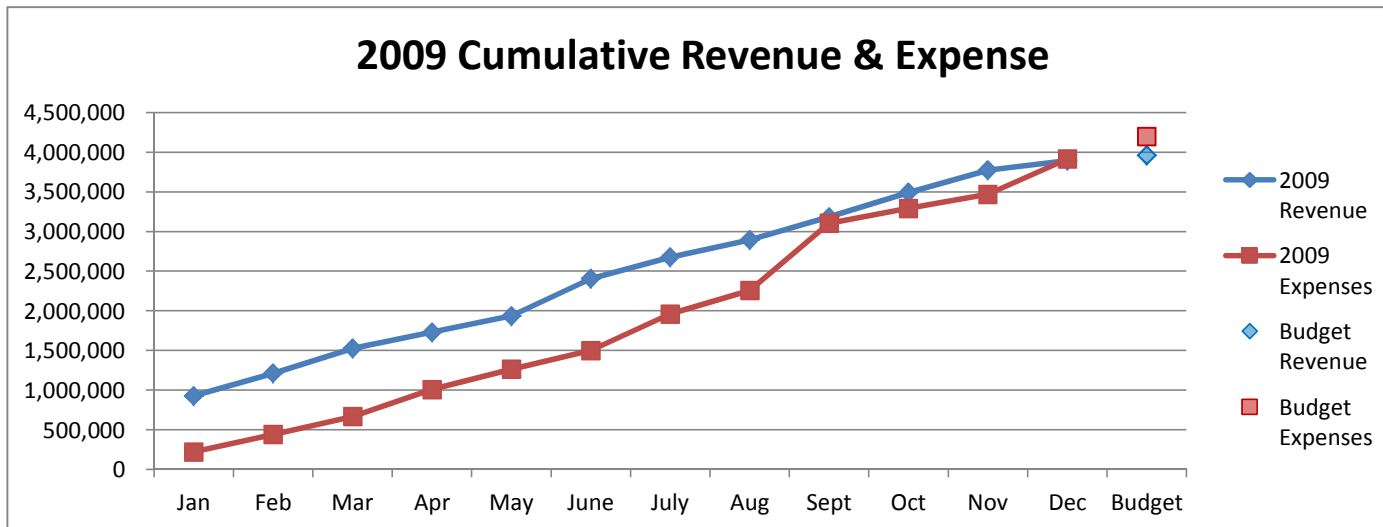
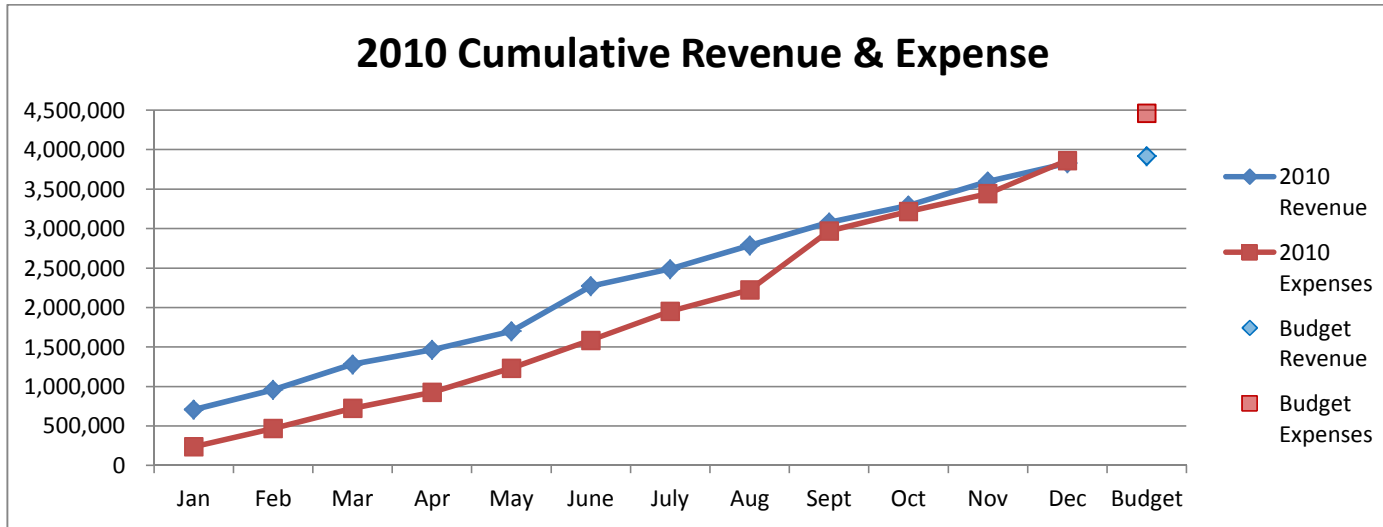

## General Fund 2012 vs 2011

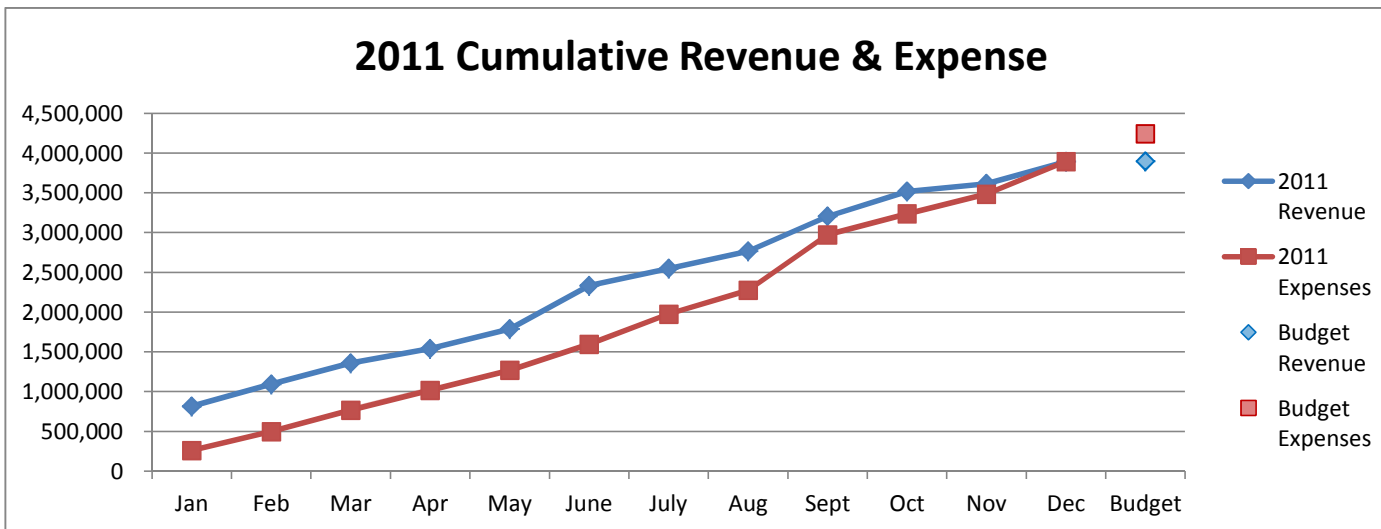
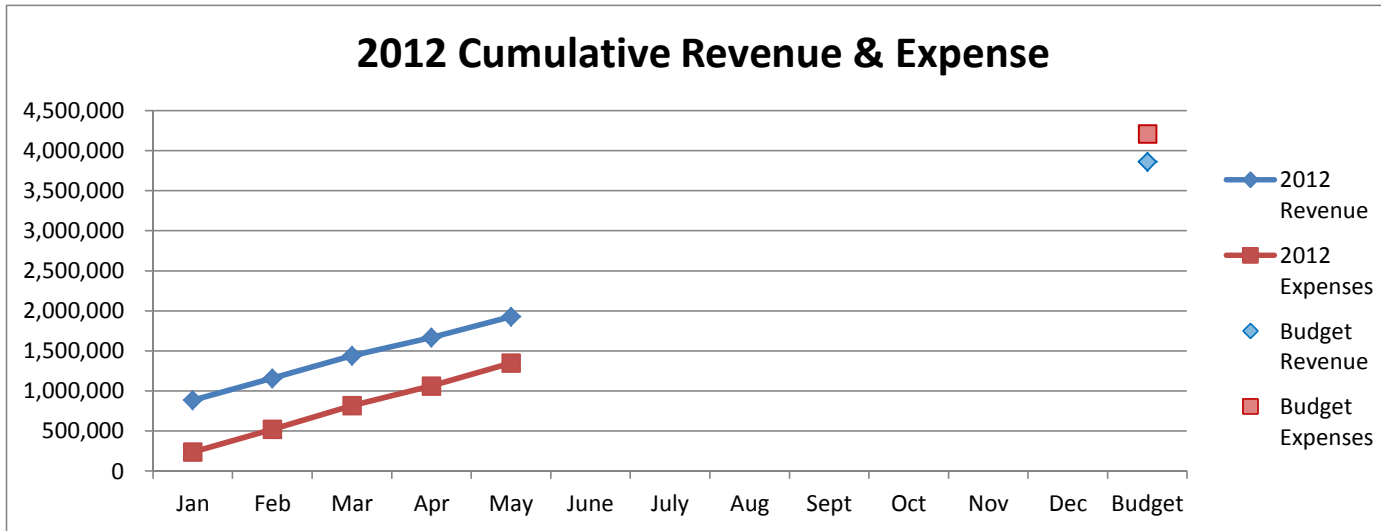

**CITY OF CONCORDIA, KANSAS**  
**LIBRARY FUND - 735**

Statement of Cash Receipts and Expenditures - Actual and Budget  
For the Year to Date May 31, 2012

	Current Year				% Budget Used
	Actual May	Actual YTD	Budget	Variance - Over (Under)	
Cash Receipts					
Taxes and Shared Revenue					
Ad Valorem Property Tax	\$ -	\$ 81,495.25	\$ 126,674.00	\$ (45,178.75)	64.33%
Delinquent Tax	-	3,017.88	900.00	2,117.88	335.32%
Motor Vehicle Tax	-	6,273.68	22,605.00	(16,331.32)	27.75%
Recreational Vehicle Tax	-	38.58	261.00	(222.42)	14.78%
16-20M Truck Tax	-	290.77	421.00	(130.23)	69.07%
Rental Vehicle Tax	-	20.69	15.00	5.69	137.93%
In Lieu of Taxes	-	-	700.00	(700.00)	0.00%
<b>Total Cash Receipts</b>	<b>-</b>	<b>91,136.85</b>	<b>\$ 151,576.00</b>	<b>\$ (60,439.15)</b>	<b>60.13%</b>
Expenditures and Transfers					
Subject to Budget					
Culture and Recreation					
Appropriations	-	91,136.85	\$ 148,979.00	\$ (57,842.15)	61.17%
<b>Total Expenditures and Transfers</b>					
Subject to Budget	-	91,136.85	\$ 148,979.00	\$ (57,842.15)	61.17%
Receipts Over(Under) Expenditures		-			
Unencumbered Cash, Beginning		-			
Unencumbered Cash, Ending		\$ -			

**CITY OF CONCORDIA, KANSAS**  
**LIBRARY EMPLOYEE BENEFITS FUND - 736**

Statement of Cash Receipts and Expenditures - Actual and Budget  
For the Year to Date May 31, 2012

	Current Year				% Budget Used
	Actual May	Actual YTD	Budget	Variance - Over (Under)	
<b>Cash Receipts</b>					
Taxes and Shared Revenue					
Ad Valorem Property Tax	\$ -	\$ 20,352.24	\$ 31,621.00	\$ (11,268.76)	64.36%
Delinquent Tax	-	711.25	200.00	511.25	355.63%
Motor Vehicle Tax	-	1,603.51	5,207.00	(3,603.49)	30.80%
Recreational Vehicle Tax	-	9.96	60.00	(50.04)	16.60%
16-20M Truck Tax	-	78.66	97.00	(18.34)	81.09%
Rental Vehicle Tax	-	5.60	5.00	0.60	112.00%
In Lieu of Taxes	-	-	183.00	(183.00)	0.00%
<b>Total Cash Receipts</b>	<b>-</b>	<b>22,761.22</b>	<b>\$ 37,373.00</b>	<b>\$ (14,611.78)</b>	<b>60.90%</b>
<b>Expenditures and Transfers</b>					
Subject to Budget					
Culture and Recreation					
Appropriations	-	22,761.22	\$ 36,725.00	\$ (13,963.78)	61.98%
<b>Total Expenditures and Transfers</b>					
Subject to Budget	-	22,761.22	\$ 36,725.00	\$ (13,963.78)	61.98%
Receipts Over(Under) Expenditures		-			
Unencumbered Cash, Beginning		-			
Unencumbered Cash, Ending		\$ -			

**CITY OF CONCORDIA, KANSAS**

**911 WIRELESS FUND - 245**

Statement of Cash Receipts and Expenditures - Actual and Budget  
For the Year to Date May 31, 2012

	Current Year				% Budget Used
	Actual May	Actual YTD	Budget	Variance - Over (Under)	
Cash Receipts					
Charges for Services					
Wireless 911 Fees	\$ -	\$ 2,858.91	\$ 17,000.00	\$ (14,141.09)	16.82%
Use of Money and Property					
Interest Income	-	-	-	-	
Total Cash Receipts	-	2,858.91	\$ 17,000.00	\$ (14,141.09)	16.82%
Expenditures and Transfers					
Subject to Budget					
General Government					
Contractual Services	95.90	479.50	\$ 4,800.00	\$ (4,320.50)	9.99%
Capital Outlay	-	31,490.00	56,136.00	(24,646.00)	56.10%
Total Expenditures and Transfers					
Subject to Budget	95.90	31,969.50	\$ 60,936.00	\$ (28,966.50)	52.46%
Receipts Over(Under) Expenditures		(29,110.59)			
Unencumbered Cash, Beginning		38,040.98			
Unencumbered Cash, Ending		\$ 8,930.39			

**CITY OF CONCORDIA, KANSAS**  
**INDUSTRIAL DEVELOPMENT FUND - 203**

Statement of Cash Receipts and Expenditures - Actual and Budget  
For the Year to Date May 31, 2012

	Current Year				
	Actual May	Actual YTD	Budget	Variance - Over (Under)	% Budget Used
Cash Receipts					
Taxes and Shared Revenue					
Ad Valorem Property Tax	\$ -	\$ 28,542.03	\$ 44,355.00	\$ (15,812.97)	64.35%
Delinquent Tax	-	732.27	300.00	432.27	244.09%
Motor Vehicle Tax	-	2,053.07	4,666.00	(2,612.93)	44.00%
Recreational Vehicle Tax	-	13.08	54.00	(40.92)	24.22%
16-20M Truck Tax	-	115.96	87.00	28.96	133.29%
Rental Vehicle Tax	-	8.25	5.00	3.25	165.00%
In Lieu of Taxes	-	-	160.00	(160.00)	0.00%
Use of Money and Property					
Interest Income	-	-	-	-	
Operating Transfers from					
General Fund	-	-	7,000.00	(7,000.00)	0.00%
Water and Sewer General Operating Fund	-	-	2,000.00	(2,000.00)	0.00%
<b>Total Cash Receipts</b>	<b>-</b>	<b>31,464.66</b>	<b>\$ 58,627.00</b>	<b>\$ (27,162.34)</b>	<b>53.67%</b>
Expenditures and Transfers					
Subject to Budget					
General Government					
Contractual Services	-	27,500.00	\$ 55,000.00	\$ (27,500.00)	50.00%
Miscellaneous	-	-	5,000.00	(5,000.00)	0.00%
<b>Total Expenditures and Transfers</b>					
Subject to Budget	-	27,500.00	\$ 60,000.00	\$ (32,500.00)	45.83%
Receipts Over(Under) Expenditures		3,964.66			
Unencumbered Cash, Beginning		4,031.06			
Unencumbered Cash, Ending		<u>\$ 7,995.72</u>			

**CITY OF CONCORDIA, KANSAS  
SPECIAL HIGHWAY FUND - 205**

Statement of Cash Receipts and Expenditures - Actual and Budget  
For the Year to Date May 31, 2012

	Current Year				% Budget Used
	Actual May	Actual YTD	Budget	Variance - Over (Under)	
<b>Cash Receipts</b>					
Taxes and Shared Revenue					
Highway Gas Tax	\$ -	\$ 69,023.78	\$ 140,860.00	\$ (71,836.22)	49.00%
Use of Money and Property					
Interest Income	-	-		-	
<b>Total Cash Receipts</b>	<b>-</b>	<b>69,023.78</b>	<b>\$ 140,860.00</b>	<b>\$ (71,836.22)</b>	<b>49.00%</b>
<b>Expenditures and Transfers</b>					
Subject to Budget					
Streets and Highways					
Personal Services	-	513.24	\$ 15,215.00	\$ (14,701.76)	3.37%
Contractual Services	-	159.70	13,200.00	(13,040.30)	1.21%
Commodities	1,111.02	10,769.47	75,000.00	(64,230.53)	14.36%
Capital Outlay	-	-	75,303.00	(75,303.00)	0.00%
Operating Transfers to:					
Special Equipment Reserve Fund	-	-	42,000.00	(42,000.00)	0.00%
<b>Total Expenditures and Transfers Subject to Budget</b>	<b>1,111.02</b>	<b>11,442.41</b>	<b>\$ 220,718.00</b>	<b>\$ (209,275.59)</b>	<b>5.18%</b>
Receipts Over(Under) Expenditures		57,581.37			
Unencumbered Cash, Beginning		79,051.69			
Unencumbered Cash, Ending		<u>\$ 136,633.06</u>			



**CITY OF CONCORDIA, KANSAS**  
**EMERGENCY TELEPHONE SYSTEM FUND - 212**  
Statement of Cash Receipts and Expenditures - Actual and Budget  
For the Year to Date May 31, 2012

	Current Year				% Budget Used
	Actual May	Actual YTD	Budget	Variance - Over (Under)	
<b>Cash Receipts</b>					
Taxes and Shared Revenue					
Service Tax	\$ -	\$ 10,799.49	\$ 30,000.00	\$ (19,200.51)	36.00%
Use of Money and Property					
Interest Income	-	-	-	-	
<b>Total Cash Receipts</b>	<u>-</u>	<u>10,799.49</u>	<u>\$ 30,000.00</u>	<u>\$ (19,200.51)</u>	36.00%
<b>Expenditures and Transfers</b>					
Subject to Budget					
General Government					
Contractual Services	1,807.70	12,727.72	\$ 24,500.00	\$ (11,772.28)	51.95%
Capital Outlay	-	7,000.00	82,367.00	(75,367.00)	8.50%
<b>Total Expenditures and Transfers</b>					
Subject to Budget	<u>1,807.70</u>	<u>19,727.72</u>	<u>\$ 106,867.00</u>	<u>\$ (87,139.28)</u>	18.46%
Receipts Over(Under) Expenditures		(8,928.23)			
Unencumbered Cash, Beginning		<u>10,573.03</u>			
Unencumbered Cash, Ending		<u>\$ 1,644.80</u>			

**CITY OF CONCORDIA, KANSAS**  
**SPECIAL PARK AND RECREATION FUND - 217**  
Statement of Cash Receipts and Expenditures - Actual and Budget  
For the Year to Date May 31, 2012

	Current Year				% Budget Used
	Actual May	Actual YTD	Budget	Variance - Over (Under)	
<b>Cash Receipts</b>					
Taxes and Shared Revenue					
Local Alcoholic Liquor Tax	\$ -	\$ 3,074.68	\$ 12,037.00	\$ (8,962.32)	25.54%
Use of Money and Property					
Interest Income	-	-	-	-	
<b>Total Cash Receipts</b>	-	3,074.68	\$ 12,037.00	\$ (8,962.32)	25.54%
<b>Expenditures and Transfers</b>					
Subject to Budget					
Culture and Recreation					
Capital Outlay	-	-	\$ 94,553.00	\$ (94,553.00)	0.00%
<b>Total Expenditures and Transfers</b>					
Subject to Budget	-	-	\$ 94,553.00	\$ (94,553.00)	0.00%
Receipts Over(Under) Expenditures		3,074.68			
Unencumbered Cash, Beginning		82,224.10			
Unencumbered Cash, Ending		\$ 85,298.78			

**CITY OF CONCORDIA, KANSAS**  
**BOND AND INTEREST FUND - 301**

Statement of Cash Receipts and Expenditures - Actual and Budget  
For the Year to Date May 31, 2012

	Current Year				% Budget Used
	Actual May	Actual YTD	Budget	Variance - Over (Under)	
<b>Cash Receipts</b>					
Taxes and Shared Revenue					
Ad Valorem Property Tax	\$ -	\$ 27,273.46	\$ 42,389.00	\$ (15,115.54)	64.34%
Delinquent Tax	-	2,657.87	900.00	1,757.87	295.32%
Motor Vehicle Tax	-	8,016.76	18,231.00	(10,214.24)	43.97%
Recreational Vehicle Tax	-	51.08	211.00	(159.92)	24.21%
16-20M Truck Tax	-	452.79	339.00	113.79	133.57%
Rental Vehicle Tax	-	32.22	15.00	17.22	214.80%
In Lieu of Taxes	-	-	600.00	(600.00)	0.00%
Special Assessments	-	55,723.33	114,900.00	(59,176.67)	48.50%
Uses of Money and Property					
Proceeds from Long Term Debt	-	338,307.98	-	338,307.98	
Interest Income	-	1,008.25	950.00	58.25	106.13%
Operating Transfers from:					
Water and Sewer General Operating Fund	-	-	44,424.00	(44,424.00)	0.00%
<b>Total Cash Receipts</b>	<b>-</b>	<b>433,523.74</b>	<b>\$ 222,959.00</b>	<b>\$ 210,564.74</b>	<b>194.44%</b>
<b>Expenditures and Transfers</b>					
Subject to Budget					
Debt Services					
Principal	-	371,200.00	\$ 227,400.00	\$ 143,800.00	163.24%
Interest	-	39,167.33	79,489.00	(40,321.67)	49.27%
Commissions and Postage	-	-	8.00	(8.00)	0.00%
Issuance Fees	-	6,279.50	-	6,279.50	
Miscellaneous	-	-	25,000.00	(25,000.00)	0.00%
<b>Total Expenditures and Transfers Subject to Budget</b>	<b>-</b>	<b>416,646.83</b>	<b>\$ 331,897.00</b>	<b>\$ 84,749.83</b>	<b>125.53%</b>
Receipts Over(Under) Expenditures		16,876.91			
Unencumbered Cash, Beginning		108,520.94			
Unencumbered Cash, Ending		<u>\$ 125,397.85</u>			

**CITY OF CONCORDIA, KANSAS**  
**TAX INCREMENT FUND - 303**

Statement of Cash Receipts and Expenditures - Actual and Budget  
For the Year to Date May 31, 2012

	Current Year				% Budget Used
	Actual May	Actual YTD	Budget	Variance - Over (Under)	
<b>Cash Receipts</b>					
Taxes and Shared Revenue					
Ad Valorem Property Tax	\$ -	\$ -	\$ 565,400.00	\$ (565,400.00)	0.00%
Delinquent Tax	-	-	5,000.00	(5,000.00)	0.00%
Proceeds of Indebtedness - GO	-	-	-	-	
Use of Money and Property					
Proceeds from Long Term Debt	-	1,135,837.87	-	1,135,837.87	
Interest Income	-	6,200.00	1,700.00	4,500.00	364.71%
<b>Total Cash Receipts</b>	<b>-</b>	<b>1,142,037.87</b>	<b>\$ 572,100.00</b>	<b>\$ 569,937.87</b>	<b>199.62%</b>
<b>Expenditures and Transfers</b>					
Subject to Budget					
Debt Services					
Principal	-	1,090,000.00	\$ 170,000.00	\$ 920,000.00	641.18%
Interest	-	46,778.68	72,414.00	(25,635.32)	64.60%
Issuance Fees	-	28,281.90	-	28,281.90	
Operating Transfers to:					
T.I.F. Project Fund	-	-	420,000.00	(420,000.00)	0.00%
<b>Total Expenditures and Transfers</b>					
Subject to Budget	-	1,165,060.58	\$ 662,414.00	\$ 502,646.58	175.88%
Receipts Over(Under) Expenditures		(23,022.71)			
Unencumbered Cash, Beginning		27,939.73			
Unencumbered Cash, Ending		\$ 4,917.02			

**CITY OF CONCORDIA, KANSAS**  
**WATER AND SEWER GENERAL OPERATING FUND - 601**  
Statement of Cash Receipts and Expenditures - Actual and Budget  
For the Year to Date May 31, 2012

	Current Year				
	Actual May	Actual YTD	Budget	Variance - Over (Under)	% Budget Used
<b>Cash Receipts</b>					
<b>Charges for Services</b>					
Water Receipts	\$ 68,161.14	\$ 292,214.72	\$ 741,800.00	\$ (449,585.28)	39.39%
Sewer Receipts	37,202.80	182,564.71	415,000.00	(232,435.29)	43.99%
Connection Fees	1,982.11	9,345.60	24,000.00	(14,654.40)	38.94%
<b>Use of Money and Property</b>					
Proceeds from Long Term Debt	-	396,632.23	-	396,632.23	
Rental Income	1,354.37	7,826.50	16,500.00	(8,673.50)	47.43%
Interest Income	-	-	4,700.00	(4,700.00)	0.00%
Sale of Assets	-	13,037.80	-	13,037.80	
<b>Other Revenues</b>					
Miscellaneous	-	-	500.00	(500.00)	0.00%
Reimbursed Expense	-	67,317.78	-	67,317.78	
State Sales Tax	914.70	3,471.83	7,000.00	(3,528.17)	49.60%
<b>Operating Transfers from:</b>					
Water and Sewer Project Fund	-	-	12,368.00	(12,368.00)	0.00%
<b>Total Cash Receipts</b>	<b>109,615.12</b>	<b>972,411.17</b>	<b>\$ 1,221,868.00</b>	<b>\$ (249,456.83)</b>	<b>79.58%</b>
<b>Expenditures and Transfers</b>					
<b>Subject to Budget</b>					
<b>Utility Administration</b>					
Personal Services	16,573.91	87,259.03	\$ 296,295.00	\$ (209,035.97)	29.45%
Contractual Services	20,435.14	48,115.75	130,800.00	(82,684.25)	36.79%
Commodities	86.98	864.57	142,226.00	(141,361.43)	0.61%
Capital Outlay	1,585.90	2,715.42	1,200.00	1,515.42	226.29%
<b>TOTAL FOR DEPARTMENT</b>	<b>38,681.93</b>	<b>138,954.77</b>	<b>570,521.00</b>	<b>(431,566.23)</b>	<b>24.36%</b>
<b>Utility Water Production</b>					
Personal Services	4,423.40	25,483.44	52,065.00	(26,581.56)	48.95%
Contractual Services	2,274.10	14,179.40	57,400.00	(43,220.60)	24.70%
Commodities	109.33	7,769.24	36,000.00	(28,230.76)	21.58%
Capital Outlay	-	-	20,000.00	(20,000.00)	0.00%
<b>TOTAL FOR DEPARTMENT</b>	<b>6,806.83</b>	<b>47,432.08</b>	<b>165,465.00</b>	<b>(118,032.92)</b>	<b>28.67%</b>
<b>Utility Water Distribution</b>					
Personal Services	6,510.86	41,568.97	98,425.00	(56,856.03)	42.23%
Contractual Services	1,618.68	4,265.69	10,900.00	(6,634.31)	39.13%
Commodities	6,753.66	32,891.13	75,700.00	(42,808.87)	43.45%
Capital Outlay	-	-	100,000.00	(100,000.00)	0.00%
<b>TOTAL FOR DEPARTMENT</b>	<b>14,883.20</b>	<b>78,725.79</b>	<b>285,025.00</b>	<b>(206,299.21)</b>	<b>27.62%</b>

**CITY OF CONCORDIA, KANSAS**  
**WATER AND SEWER GENERAL OPERATING FUND**  
Statement of Cash Receipts and Expenditures - Actual and Budget  
For the Year to Date May 31, 2012

	Current Year				
	Actual May	Actual YTD	Budget	Variance - Over (Under)	% Budget Used
Expenditures and Transfers					
Subject to Budget (Continued)					
Utility Wastewater Treatment					
Personal Services	\$ 12,354.15	\$ 64,196.55	\$ 147,190.00	\$ (82,993.45)	43.61%
Contractual Services	4,254.63	30,739.34	95,750.00	(65,010.66)	32.10%
Commodities	4,901.47	16,661.44	38,100.00	(21,438.56)	43.73%
Capital Outlay	-	-	80,000.00	(80,000.00)	0.00%
TOTAL FOR DEPARTMENT	<u>21,510.25</u>	<u>111,597.33</u>	<u>361,040.00</u>	<u>(249,442.67)</u>	<u>30.91%</u>
Utility Wastewater Collection					
Personal Services	3,453.07	18,901.19	46,110.00	(27,208.81)	40.99%
Contractual Services	-	396.79	11,600.00	(11,203.21)	3.42%
Commodities	1,671.80	1,949.14	4,800.00	(2,850.86)	40.61%
Capital Outlay	-	-	-	-	
TOTAL FOR DEPARTMENT	<u>5,124.87</u>	<u>21,247.12</u>	<u>62,510.00</u>	<u>(41,262.88)</u>	<u>33.99%</u>
Utility Special Projects					
Contractual Services	-	-	-	-	
Capital Outlay	-	-	-	-	
Debt Service					
Principal	-	-	-	-	
Interest	-	-	-	-	
Commissions and Postage	-	-	-	-	
Operating Transfers to:					
Water/Sewer Bond & Interest Fund	-	-	70,945.00		
Debt Service Fund	-	-	44,424.00		
Special Equipment Reserve Fund	-	-	10,000.00	(10,000.00)	0.00%
Economic Development Fund	-	-	2,000.00	(2,000.00)	0.00%
Computer Equipment Replacement Fund	5,000.00	5,000.00	5,000.00	-	100.00%
Total Certified Budget			1,576,930.00	(1,058,603.91)	
Adjustments for Qualifying					
Budget Credits			67,317.78	(67,317.78)	
Total Expenditures and Transfers					
Subject to Budget	<u>92,007.08</u>	<u>402,957.09</u>	<u>\$ 1,644,247.78</u>	<u>\$ (1,125,921.69)</u>	24.51%
Receipts Over(Under) Expenditures		569,454.08			
Unencumbered Cash, Beginning		<u>74,121.48</u>			
Unencumbered Cash, Ending		<u>\$ 643,575.56</u>			

## Water & Sewer Operating Fund 2009-2012

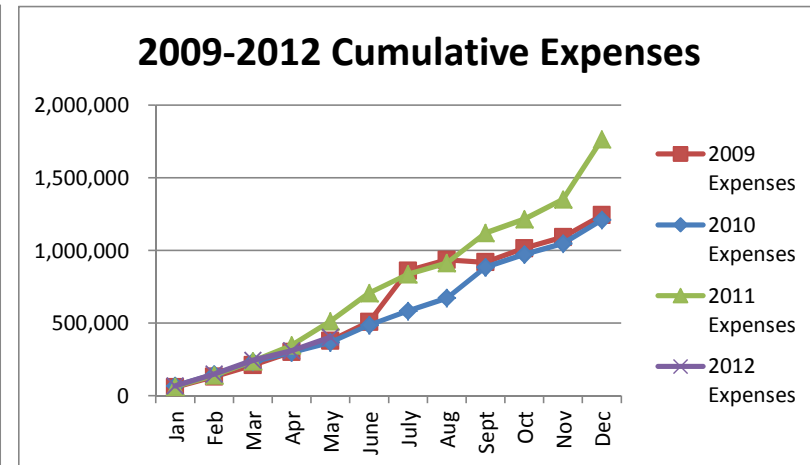
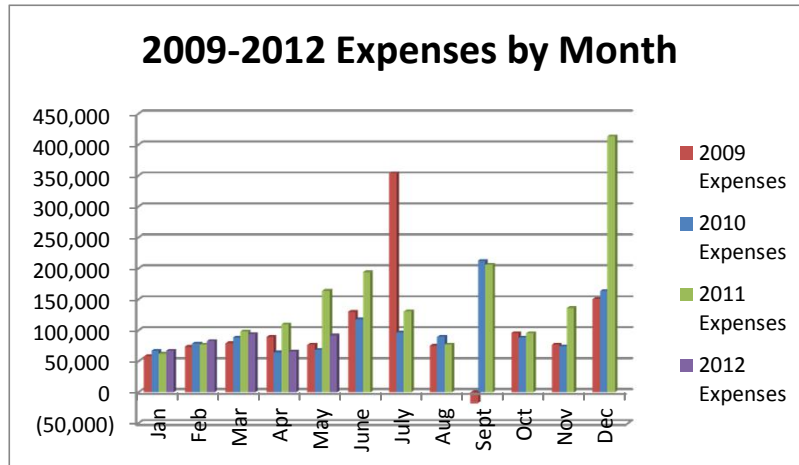
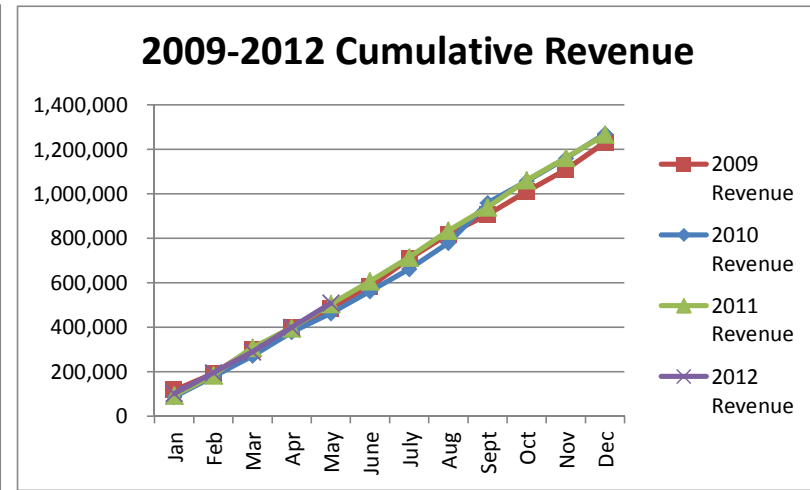
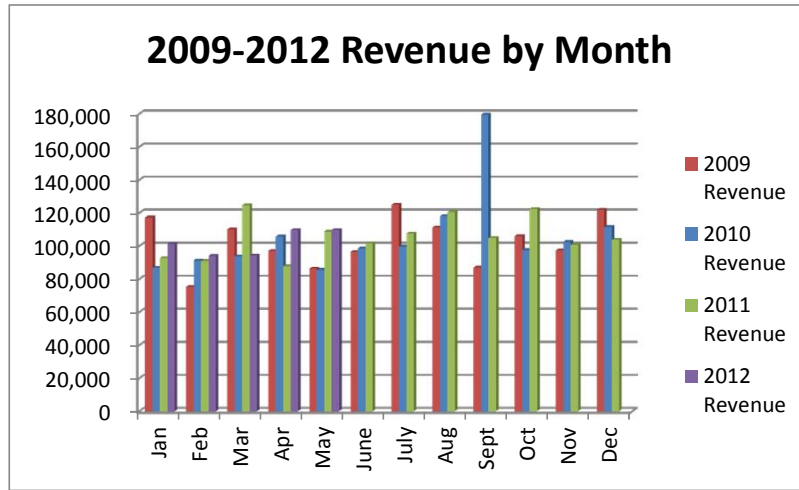

**NOTE:** Expenditures and subsequent reimbursements (receipts) for the 2011 Broadway Sewer CDBG Grant are excluded from the totals used in these graphs for comparison purposes.

**NOTE(2):** 2012 bond proceeds are excluded from these graphs for comparison purposes.

**NOTE(3):** A large reimbursed expense in April of \$67,238.90 is excluded from revenue for comparison purposes.

## Water & Sewer Operating Fund 2010 vs 2009

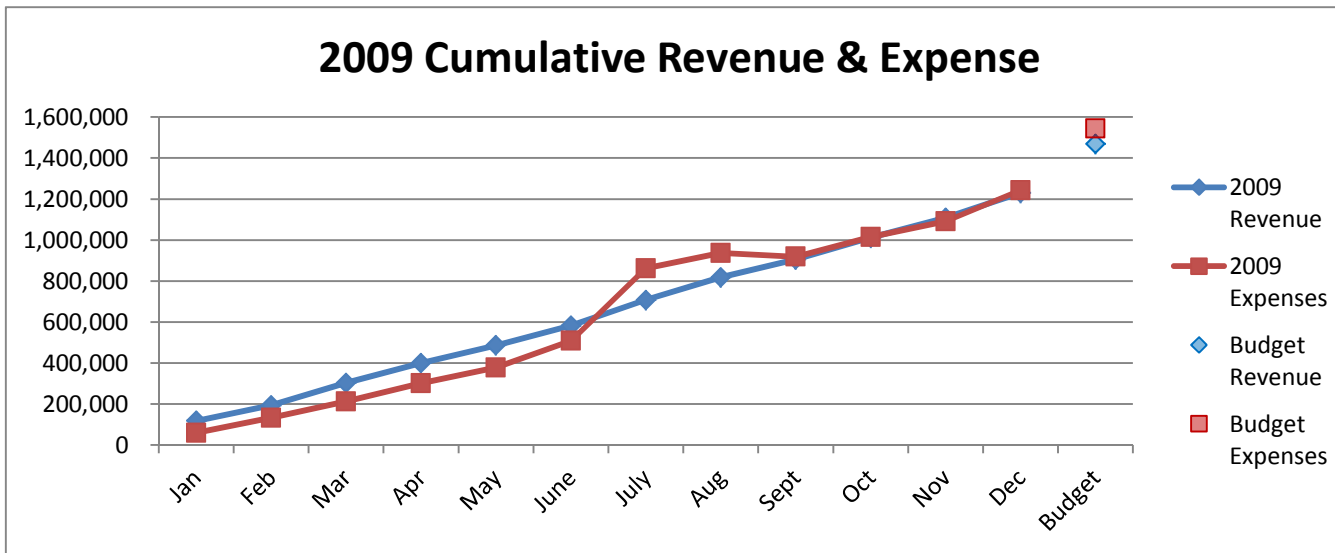
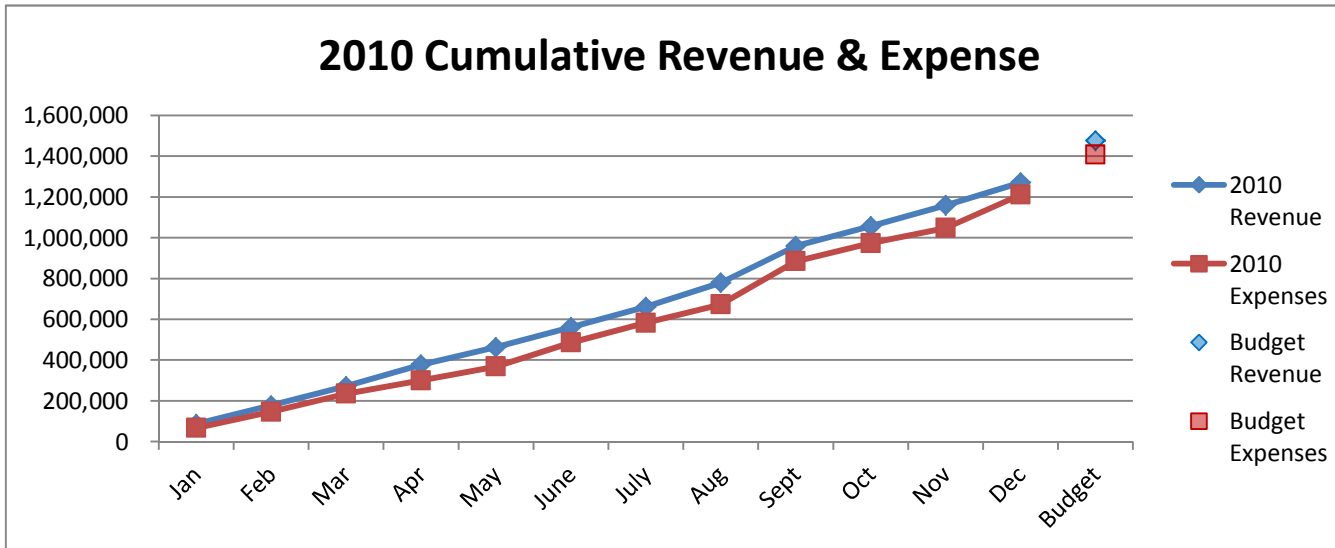



## Water & Sewer Operating Fund 2012 vs 2011

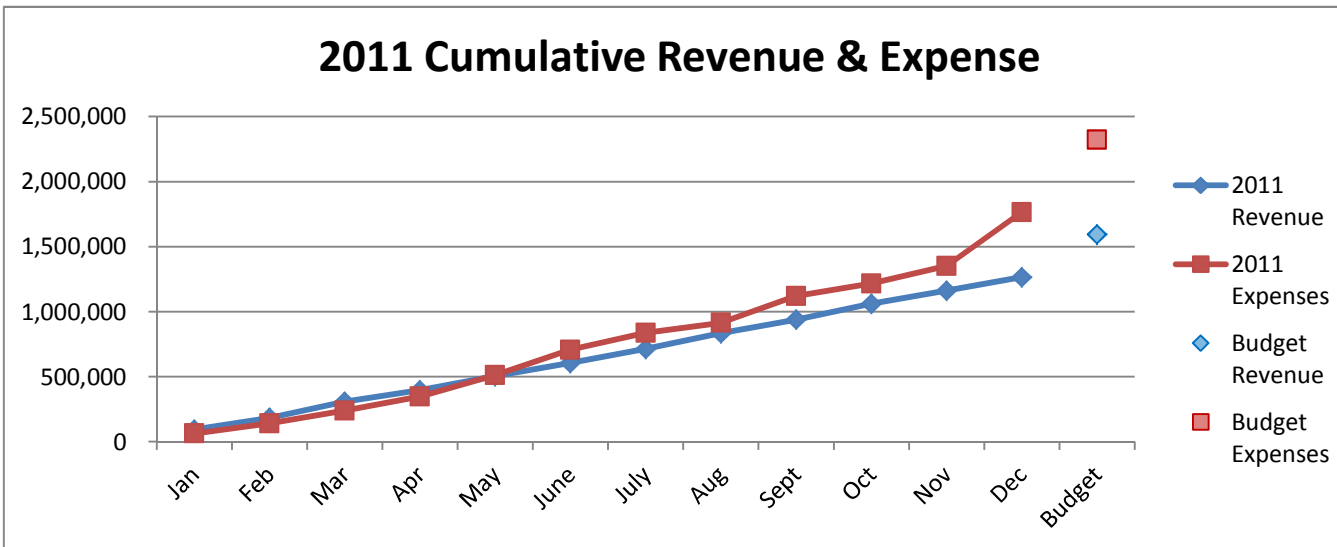
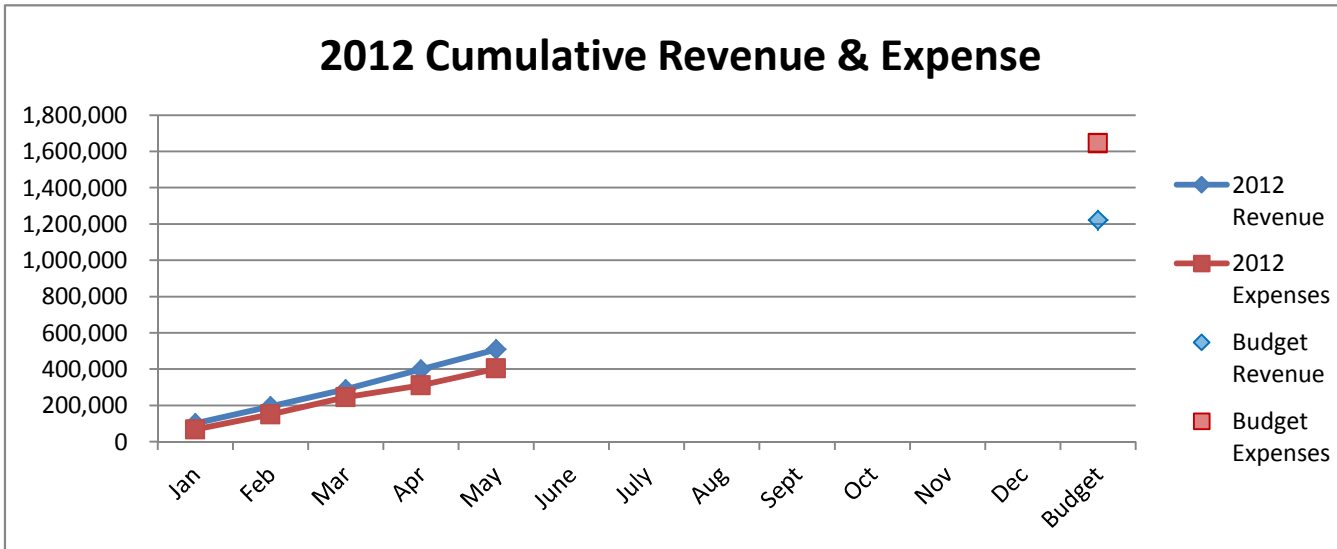

**CITY OF CONCORDIA, KANSAS**  
**WATER/SEWER BOND AND INTEREST FUND - 608**  
Statement of Cash Receipts and Expenditures - Actual and Budget  
For the Year to Date May 31, 2012

	Current Year				% Budget Used
	Actual May	Actual YTD	Budget	Variance - Over (Under)	
Cash Receipts					
Use of Money and Property					
Proceeds from Long Term Debt	\$ -	\$ 152,638.39	\$ -	\$ 152,638.39	
Interest Income	-	1,760.50	-	1,760.50	
Operating Transfers from:					
Water and Sewer					
General Operating Fund	-	-	70,945.00	(70,945.00)	0.00%
Total Cash Receipts	-	154,398.89	<u>\$ 70,945.00</u>	<u>\$ 83,453.89</u>	217.63%
Expenditures and Transfers					
Subject to Budget					
Debt Services					
Principal	-	135,000.00	\$ 65,000.00	\$ 70,000.00	207.69%
Interest	-	1,674.66	6,280.00	(4,605.34)	26.67%
Commissions and Postage	-	7,336.25	10.00	7,326.25	73362.50%
Total Expenditures and Transfers Subject to Budget	-	144,010.91	<u>\$ 71,290.00</u>	<u>\$ 72,720.91</u>	202.01%
Receipts Over(Under) Expenditures		10,387.98			
Unencumbered Cash, Beginning		<u>12,846.75</u>			
Unencumbered Cash, Ending		<u>\$ 23,234.73</u>			

**CITY OF CONCORDIA, KANSAS**  
 Summary of Personnel Expenses  
 For the Year to Date May 31, 2012

	Beginning Personnel Expenditures	Current Month Expenditures	Ending Personnel Expenditures	Budgeted Personnel Expenditures	% Budget Used
<b>BUDGETED FUNDS</b>					
General Fund					
General Administrative Services	44,031.97	11,305.18	55,337.15	143,680.00	38.51%
Law/Municipal Courts	8,668.18	2,356.74	11,024.92	30,992.00	35.57%
Special Projects	13,548.80	2,911.17	16,459.97	32,920.00	50.00%
Law Enforcement	182,108.01	42,424.73	224,532.74	613,760.00	36.58%
Police Communications/Records	89,228.22	21,252.09	110,480.31	280,765.00	39.35%
Fire Department	97,566.89	20,473.25	118,040.14	274,470.00	43.01%
Ambulance Service	82,833.32	25,528.97	108,362.29	276,275.00	39.22%
Animal Control	11,555.60	2,775.43	14,331.03	36,970.00	38.76%
Community Development	25,808.01	5,917.40	31,725.41	79,740.00	39.79%
Public Works-Streets	118,171.20	26,884.26	145,055.46	365,265.00	39.71%
Public Grounds-Airport	541.64	-	541.64	4,930.00	10.99%
Public Grounds-Parks	55,949.03	13,532.43	69,481.46	185,135.00	37.53%
Public Grounds-Parks-Cemetery	12,958.94	2,934.16	15,893.10	51,515.00	30.85%
Public Grounds-Pool	663.66	150.86	814.52	58,455.00	1.39%
Public Grounds-Sports Complex	15,075.74	3,587.59	18,663.33	68,275.00	27.34%
Recreation	15,646.41	3,831.34	19,477.75	62,930.00	30.95%
Subtotal	774,355.62	185,865.60	960,221.22	2,566,077.00	37.42%
Water & Sewer Operating					
Utility Administration	70,685.12	16,573.91	87,259.03	296,295.00	29.45%
Utility Water Production	21,060.04	4,423.40	25,483.44	52,065.00	48.95%
Utility Water Distribution	35,058.11	6,510.86	41,568.97	98,425.00	42.23%
Utility Wastewater Treatment	51,842.40	12,354.15	64,196.55	147,190.00	43.61%
Utility Wastewater Collection	15,448.12	3,453.07	18,901.19	46,110.00	40.99%
Subtotal	194,093.79	43,315.39	237,409.18	640,085.00	37.09%
Total Expenditures Subject to Budget	968,449.41	229,180.99	1,197,630.40	3,206,162.00	37.35%
<b>AGENCY FUND</b>					
Central Garage	16,209.88	3,551.32	19,761.20		
Total Personnel Expenditures	<u>\$ 984,659.29</u>	<u>\$ 232,732.31</u>	<u>\$ 1,217,391.60</u>		

NOTE: All Central Garage expenditures (including personnel expenses) are paid by each General Fund and Water/Sewer Operating Fund department through the "Central Garage Charges" account 734.100.

**CITY OF CONCORDIA, KANSAS**  
Statement of Reimbursed Expenses (Budgeted Funds)  
For the Year to Date May 31, 2012

	Current Year			Exp vs. Reimb Gain/(Loss)
	Expense for Reimbursement	May Reimbursement	Reimbursements YTD	
<b>GENERAL FUND</b>				
Finance Department (100-401.000-486.000)				
Chevy Impala Insurance Reimb	\$ 1,316.36	\$ 1,316.36	\$ 1,316.36	
Total A/C 100-401.000-486.000	<u>1,316.36</u>	<u>1,316.36</u>	<u>1,316.36</u>	-
Municipal Court (100-402.000-486.000)				
Wade Carter STO Books	13.00	-	13.00	-
Special Projects (100-410.000-486.000)				
1/2 ALCO Building Cost to County	398.08	-	398.08	
1/2 ALCO Building Cost to County	4,319.73	-	4,319.73	
UMB Bank Purchasing Card Rebate	180.85	-	180.85	
Fuel Tax Refund	410.80	-	410.80	
Fuel Tax Refund	378.60	378.60	378.60	
1/2 EMC Insurance Dividend 4/11-4/12	2,503.92	-	2,503.92	
Total A/C 100-410.000-486.000	<u>8,191.98</u>	<u>378.60</u>	<u>8,191.98</u>	-
Prepaid Special Assess (100-410.000-405.001)				
Curb & Gutter Repayments	-	-	-	-
Police Department (100-421.000-486.000)				
-	-	-	-	
-	-	-	-	
Total A/C 100-421.000-486.000	<u>-</u>	<u>-</u>	<u>-</u>	-
Fire Department (100-424.000-486.000)				
2012 Chevy Truck Insurance Reimb	384.38	-	384.38	
-	-	-	-	
Total A/C 100-425.000-486.000	<u>384.38</u>	<u>-</u>	<u>384.38</u>	-
Planning & Zoning Department (100-428.000-486.000)				
McDonald's Plat Reimbursement	20.00	-	20.00	
Mileage Reimbursement HOA	155.65	-	155.65	
	<u>175.65</u>	<u>-</u>	<u>175.65</u>	-
Public Works Department (100-441.000-441.004)				
Reimbursed Nuisance Labor/Cost	8,425.00	-	8,425.00	
Canceled Reimb Nuisance Labor/Cost	(7,650.00)	(7,650.00)	(7,650.00)	
Total A/C 100-441.000-441.004	<u>775.00</u>	<u>(7,650.00)</u>	<u>775.00</u>	- *
Total General Fund	10,856.37	(5,955.04)	10,856.37	-
<b>WATER/SEWER FUND</b>				
601-000.000-486.000				
Restitution from Court Case	78.88	-	78.88	
1/2 EMC Insurance Dividend 4/11-4/12	2,503.91	-	2,503.91	
Mueller Refund of Overpayment	64,734.99	-	64,734.99	
Total Water/Sewer Fund	<u>67,317.78</u>	<u>-</u>	<u>67,317.78</u>	-
<b>TOTAL REIMBURSED EXPENSES (BUDGETED FUNDS)</b>	<u>78,174.15</u>	<u>(5,955.04)</u>	<u>78,174.15</u>	-

Expenses were incurred in the 2011 or prior budget years.

\* These costs are in Accounts Receivable so they are not actually collected yet and may be reversed at year end.

CASH TRANSACTIONS REPORT

YEAR: THROUGH MAY  
City Of Concordia

Page: 1  
6/13/2012  
1:22 pm

Account Number	Beginning Balance	Debit	Credit	Ending Balance
<b>Fund: 100 - General Fund</b>				
101.000 Cash	510,343.66	2,838,882.68	2,364,178.84	985,047.50
Fund: 100	510,343.66	2,838,882.68	2,364,178.84	985,047.50
<b>Fund: 203 - Economic Development Fund</b>				
101.000 Cash	4,031.06	31,464.66	27,500.00	7,995.72
Fund: 203	4,031.06	31,464.66	27,500.00	7,995.72
<b>Fund: 205 - Special Highway Fund</b>				
101.000 Cash	79,051.69	69,047.10	11,378.35	136,720.44
Fund: 205	79,051.69	69,047.10	11,378.35	136,720.44
<b>Fund: 206 - D.A.R.E.</b>				
101.000 Cash	640.94	546.00	794.78	392.16
Fund: 206	640.94	546.00	794.78	392.16
<b>Fund: 207 - Civil Asset Forfeiture Fund</b>				
101.000 Cash	1,298.87	0.00	424.45	874.42
Fund: 207	1,298.87	0.00	424.45	874.42
<b>Fund: 208 - Cyber-Crimes</b>				
101.000 Cash	2,138.85	0.00	187.94	1,950.91
Fund: 208	2,138.85	0.00	187.94	1,950.91
<b>Fund: 212 - Emergency Telephone Sys Fund</b>				
101.000 Cash	45,553.79	10,799.49	53,153.78	3,199.50
Fund: 212	45,553.79	10,799.49	53,153.78	3,199.50
<b>Fund: 214 - Animal Shelter</b>				
101.000 Cash	9,247.33	1,821.84	5,686.47	5,382.70
Fund: 214	9,247.33	1,821.84	5,686.47	5,382.70
<b>Fund: 217 - Special Park &amp; Recreation</b>				
101.000 Cash	82,224.10	3,074.68	0.00	85,298.78
Fund: 217	82,224.10	3,074.68	0.00	85,298.78
<b>Fund: 221 - Computer Equip Reserve Fund</b>				
101.000 Cash	5,143.60	10,000.00	4,171.00	10,972.60
Fund: 221	5,143.60	10,000.00	4,171.00	10,972.60
<b>Fund: 222 - Special Equipment Reserve Fund</b>				
101.000 Cash	394,661.20	0.00	1,215.76	393,445.44
Fund: 222	394,661.20	0.00	1,215.76	393,445.44
<b>Fund: 223 - B.A.T. Fund</b>				
101.000 Cash	119.70	0.00	0.00	119.70
Fund: 223	119.70	0.00	0.00	119.70
<b>Fund: 230 - Judge's training Fund</b>				
101.000 Cash	1,166.62	3,259.68	3,063.00	1,363.30
Fund: 230	1,166.62	3,259.68	3,063.00	1,363.30
<b>Fund: 244 - 911 PSAP Fund</b>				
101.000 Cash	0.00	12,500.00	0.00	12,500.00
Fund: 244	0.00	12,500.00	0.00	12,500.00
<b>Fund: 245 - 911 Wireless</b>				
101.000 Cash	44,226.62	2,858.91	38,155.14	8,930.39
Fund: 245	44,226.62	2,858.91	38,155.14	8,930.39
<b>Fund: 250 - Fire Dept Grants</b>				
101.000 Cash	5,156.11	7,820.75	4,130.12	8,846.74
Fund: 250	5,156.11	7,820.75	4,130.12	8,846.74

CASH TRANSACTIONS REPORT

YEAR: THROUGH MAY  
City Of Concordia

Page: 2  
6/13/2012  
1:22 pm

Account Number	Beginning Balance	Debit	Credit	Ending Balance
<b>Fund: 251 - Firefighter Donations</b>				
101.000 Cash	675.25	0.00	0.00	675.25
Fund: 251	675.25	0.00	0.00	675.25
<b>Fund: 255 - Police Dept Grants &amp; Donations</b>				
101.000 Cash	5,875.00	0.00	5,875.00	0.00
Fund: 255	5,875.00	0.00	5,875.00	0.00
<b>Fund: 260 - Animal Trust Fund</b>				
101.000 Cash	32,487.37	3,520.13	0.00	36,007.50
Fund: 260	32,487.37	3,520.13	0.00	36,007.50
<b>Fund: 270 - Cemetery Endowment Fund</b>				
101.000 Cash	40,191.14	45.16	0.00	40,236.30
Fund: 270	40,191.14	45.16	0.00	40,236.30
<b>Fund: 290 - Recreation Grants &amp; Donations</b>				
101.000 Cash	7,551.20	0.00	5,055.00	2,496.20
Fund: 290	7,551.20	0.00	5,055.00	2,496.20
<b>Fund: 301 - Bond &amp; Interest Fund</b>				
101.000 Cash	108,520.94	433,523.74	416,646.83	125,397.85
Fund: 301	108,520.94	433,523.74	416,646.83	125,397.85
<b>Fund: 303 - Tax Increment Fin Bond Fund</b>				
101.000 Cash	27,939.73	1,142,037.87	1,165,060.58	4,917.02
Fund: 303	27,939.73	1,142,037.87	1,165,060.58	4,917.02
<b>Fund: 444 - T.I.F. Project Fund</b>				
101.000 Cash	257,915.93	2,013,344.53	51,462.88	2,219,797.58
Fund: 444	257,915.93	2,013,344.53	51,462.88	2,219,797.58
<b>Fund: 450 - Capital Imp Project Fund</b>				
101.000 Cash	22,891.99	458,021.35	35,724.91	445,188.43
Fund: 450	22,891.99	458,021.35	35,724.91	445,188.43
<b>Fund: 452 - North Develop &amp; Sewer Infra</b>				
101.000 Cash	0.00	0.00	0.00	0.00
Fund: 452	0.00	0.00	0.00	0.00
<b>Fund: 526 - Employee Health Care Fund</b>				
101.000 Cash	0.00	0.00	0.00	0.00
Fund: 526	0.00	0.00	0.00	0.00
<b>Fund: 550 - Central Garage Fund</b>				
101.000 Cash	9,132.10	36,358.48	63,288.39	-17,797.81
Fund: 550	9,132.10	36,358.48	63,288.39	-17,797.81
<b>Fund: 601 - Water/Sewer Operating Fund</b>				
101.000 Cash	125,576.74	958,697.29	426,070.25	658,203.78
Fund: 601	125,576.74	958,697.29	426,070.25	658,203.78
<b>Fund: 607 - WT/SW Projects</b>				
101.000 Cash	15,797.79	0.00	0.00	15,797.79
Fund: 607	15,797.79	0.00	0.00	15,797.79
<b>Fund: 608 - Water/Sewer Bond &amp; Interest</b>				
101.000 Cash	12,846.75	154,398.89	144,010.91	23,234.73
Fund: 608	12,846.75	154,398.89	144,010.91	23,234.73
<b>Fund: 630 - Airport Fund</b>				
101.000 Cash	5,669.27	1,326.50	1,326.50	5,669.27
105.000 Restricted Cash	27,405.00	261.00	1,326.50	26,339.50
Fund: 630	33,074.27	1,587.50	2,653.00	32,008.77

CASH TRANSACTIONS REPORT

YEAR: THROUGH MAY  
City Of Concordia

Page: 3  
6/13/2012  
1:22 pm

Account Number	Beginning Balance	Debit	Credit	Ending Balance
<b>Fund: 703 - Womack Escrow Fund</b>				
101.000 Cash	10,000.00	0.00	0.00	10,000.00
Fund: 703	10,000.00	0.00	0.00	10,000.00
<b>Fund: 704 - Fraternal Order of Police</b>				
101.000 Cash	0.00	0.00	0.00	0.00
Fund: 704	0.00	0.00	0.00	0.00
<b>Fund: 710 - Post Fire Debris Removal Fund</b>				
101.000 Cash	0.00	0.00	0.00	0.00
Fund: 710	0.00	0.00	0.00	0.00
<b>Fund: 725 - COC Cafeteria Plan</b>				
101.000 Cash	13,663.36	5,600.46	9,760.35	9,503.47
Fund: 725	13,663.36	5,600.46	9,760.35	9,503.47
<b>Fund: 735 - Library Fund</b>				
101.000 Cash	0.00	91,136.85	91,136.85	0.00
Fund: 735	0.00	91,136.85	91,136.85	0.00
<b>Fund: 736 - Library Employee Benefit Fund</b>				
101.000 Cash	0.00	22,761.22	22,761.22	0.00
Fund: 736	0.00	22,761.22	22,761.22	0.00
<b>Fund: 750 - Cont Econ Dev/Rev Loan Fund</b>				
101.000 Cash	444,143.11	56,663.87	124,146.87	376,660.11
105.000 Restricted Cash	15,560.97	143.88	0.00	15,704.85
Fund: 750	459,704.08	56,807.75	124,146.87	392,364.96
<b>Fund: 780 - Cloud County Landfill</b>				
101.000 Cash	32,377.99	118,452.16	117,538.68	33,291.47
Fund: 780	32,377.99	118,452.16	117,538.68	33,291.47
<b>Fund: 802 - Water Protection Fund</b>				
101.000 Cash	1,676.07	2,107.60	2,895.34	888.33
Fund: 802	1,676.07	2,107.60	2,895.34	888.33
<b>Fund: 808 - Accounts Payable</b>				
101.000 Cash	0.00	1,784,045.76	1,784,045.76	0.00
Fund: 808	0.00	1,784,045.76	1,784,045.76	0.00
<b>Grand Totals:</b>	2,402,901.84	10,274,522.53	6,982,172.45	5,695,251.92

Agency Funds = 0

(35,471.00)

\$ 5,659,780.92

City of Concordia, KS  
Cash Lead  
5/31/2012

Type	Account Name	5/31/2012 Balance
Checking	Citizens National Bank - 7100091	885,141.15
Checking	O/S Deposits	
	Regular Deposit 5/31	3,102.20
	Credit Card Deposit 5/29 & 5/30	88.60
Checking	O/S Checks	
	Payroll	-
	Accounts Payable	(13,565.60)
	Accounts Payable ACH	-
Checking	Citizens National Bank - 7100652	5,262.69
Checking	Central National Bank - 605000980	32,091.22
Checking	Citizens National Bank - CDBG Grant - 7430036	-
MM	Citizens National Bank - Econ Dev Grant - 5003425	456,263.73
MM	Citizens National Bank - 5005719	1,058,544.03
MM	Peoples Bank - 551170	635,546.25
CD	Central National Bank (Cemetery Endow) - 370362350	35,831.00
CD	Central National Bank (Rev Loan - "Buy the Book") - 696931	15,704.85
CD	Citizens National Bank - 103206	500,927.96
CD	Citizens National Bank (Small Animal Trust) - C0000101960	30,011.97
CD	United Bank & Trust - 1701322485	1,000,000.00
CD	United Bank & Trust - 1701322487	1,000,000.00
Cash on Hand	Cash on Hand	400.00
Cash on Hand	Cash on Hand at Police Department	100.00
Cash on Hand	Investigation Money at Police Department	1,538.33
	Reconciled Bank Balance	<u>5,646,988.38</u>
	Per cash summary report	<u>5,695,251.92</u>
	Change in Investigation Money	(300.00) Don't Post
	UB Payment Direct Deposited 5/29, posted in June	18.49 Don't Post
	CRLF Direct Deposit in May, receipted in June	659.00 Don't Post
	UB Direct Deposits in May, receipted in June	16,184.26 Don't Post
	Payroll Amounts Hitting Bank 5/31, posted in June	(64,825.29) Don't Post
		<u>5,646,988.38</u>
	Difference	<u>-</u>

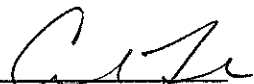
Preparer Signature   
Date 6-11-12

Approval Signature   
Date 6-12-12



City of Concordia, Kansas  
 CD Renewal Data  
 For month ended May 31, 2012

<u>Length</u>	<u>CD #</u>	<u>Rate</u>	<u>Renewal date</u>	<u>Location</u>	<u>Amount</u>	<u>Interest Received</u>	<u>Received By</u>	<u>Restrictions</u>
12 months	103206	0.37%	10/5/2012	Citizens National Bank	500,927.96	Quarterly	Credited to CD	
6 months	1701322485	0.25%	8/10/2012	United Bank & Trust	1,000,000.00	Maturity	Check	
6 months	1701322487	0.25%	8/10/2012	United Bank & Trust	1,000,000.00	Maturity	Check	
12 months	370362350	0.28%	7/8/2012	Central National Bank	35,831.00	6 months	Check	Cemetery Endowment
15 months	101960	1.05%	5/13/2013	Citizens National Bank	30,011.97	Quarterly	Check	Small Animal Trust
5 years	6969315	1.84%	10/9/2014	Central National Bank	15,704.85	Quarterly	Credited to CD	"Buy the Book" Revolving Loan
					<u>2,582,475.78</u>			